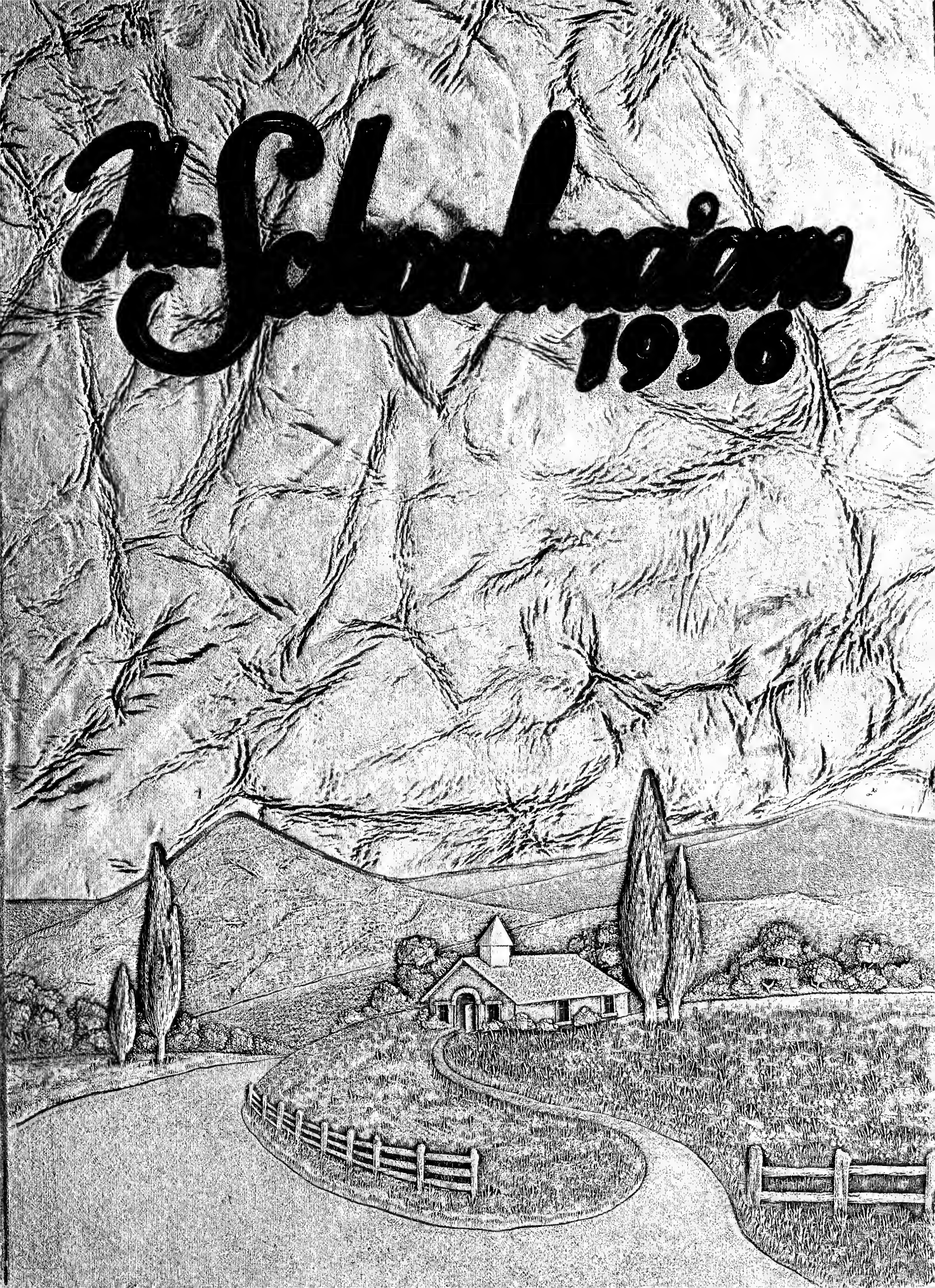
The Schoolmaster
1936

GEN/

ALLEN COUNTY PUBLIC LIBRARY
3 1833 01854 2370

GC
975.502
H24BK,
1936

Virginia

Digitized by the Internet Archive
in 2011 with funding from
E-Yearbook.com

http://www.archive.org/details/schoolmaam1936stat

"Gert" Ashenfelter

Copyright 1936

Evelyn Pugh, Editor-in-Chief
Margaret Newcomb, Business Manager
Ethel Cooper, Art Editor
Helen Madjeski, Snapshot Editor

The SCHOOLMA'AM

Published Annually by the Students of
Harrisonburg State Teachers College,
Harrisonburg, Va. ✣ Vol. Twenty-seven

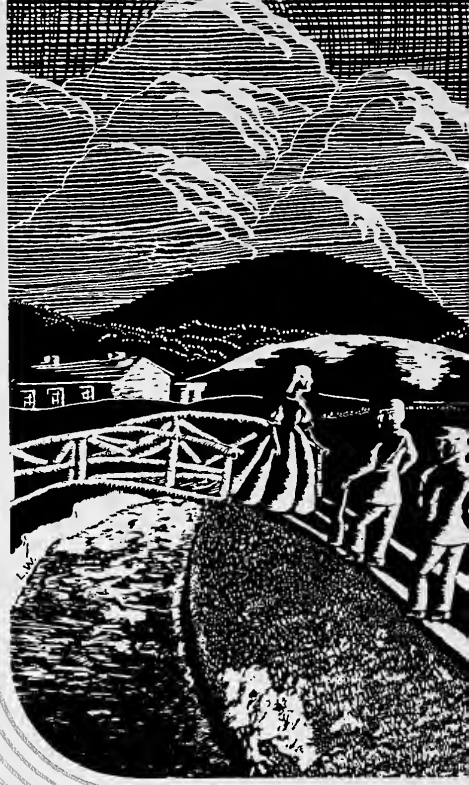

Foreword

Several centuries ago, families of sturdy pioneers traveling in covered wagons, riding horseback, or walking, blazed a trail through the Shenandoah Valley. These forefathers were pleased with the ideal topography, invigorating atmosphere, and rugged scenic beauty peculiar to the Valley. Here their wandering ceased, here their souls were uplifted by the sweep of purple mountains, here their earnest hearts rejoiced as they patiently applied themselves to building homes, churches, and schools.

Decades passed. Prosperous farms sprang up along the banks of the Shenandoah River, mills bustled with activity, cities were built in view of distant mountain peaks. War days of stress and strain complicated the struggles of the early settlers, but their ceaseless industry coupled with their pride in making the Valley flourish has left a legacy rich in history and natural splendor.

It is the purpose of this volume of The Schoolma'am to liken life here at Harrisonburg, a college located in the heart of the Shenandoah Valley, to the struggle for life and progress of those faithful settlers.

BOOK ONE ✣ The School
BOOK TWO ✣ Classes
BOOK THREE ✣ Organizations
BOOK FOUR ✣ Athletics
BOOK FIVE ✣ Activities
BOOK SIX ✣ Features
BOOK SEVEN ✣ Advertisements

Dedication

Because she is a native of the Shenandoah Valley, because her boundless energy and unfailing devotion to her profession infuses us with new animation, because her keen sense of humor and rare appreciation of human nature enables us to be more tolerant, because her intense love for beauty kindles in our hearts a kindred appreciation, we gratefully dedicate this volume of "The Schoolma'am" to

Miss Edna Trout Shaeffer

NOVEMBER 1, 1935

Hear, my sons, the instruction of a father, and attend to know understanding: for I give you good doctrine; forsake ye not my law. For I was a son unto my father, tender and only beloved in the sight of my mother. And he taught me and said unto me: let thy heart retain my words; keep my commandments, and live; get wisdom, get understanding; forget not, neither decline from the words of my mouth; forsake her not and she will preserve thee; love her and she will keep thee. Wisdom is the principal thing; therefore get wisdom; yea, with all thy getting get understanding. . . . . .

Hear, O my son, and receive my sayings; and the days of thy life shall be many. I have led thee in paths of uprightness. When thou goest, thy steps shall not be straitened; and if thou runnest, thou shalt not stumble. Take fast hold of instruction; let her not go: keep her; for she is thy life.

PRAYER

Dear Heavenly Father, most humbly we thank Thee for all Thou hast found good. We thank Thee for the hills that rise as giant monuments to Thy greatness, for the trees that give restful shade to a troubled world, for friends that believe and urge us on to the wisest use of our talents, for homes that nurture the best there is in us.

Give us knowledge of the truest things in life and wisdom to appreciate them. Give us courage to follow those individuals who have been allowed to discover new paths, new thoughts, and new worlds. At the same time, grant us the daring to search for new fields of progress. Above all, give us a sympathetic understanding of Thy entire creation. *Amen.*

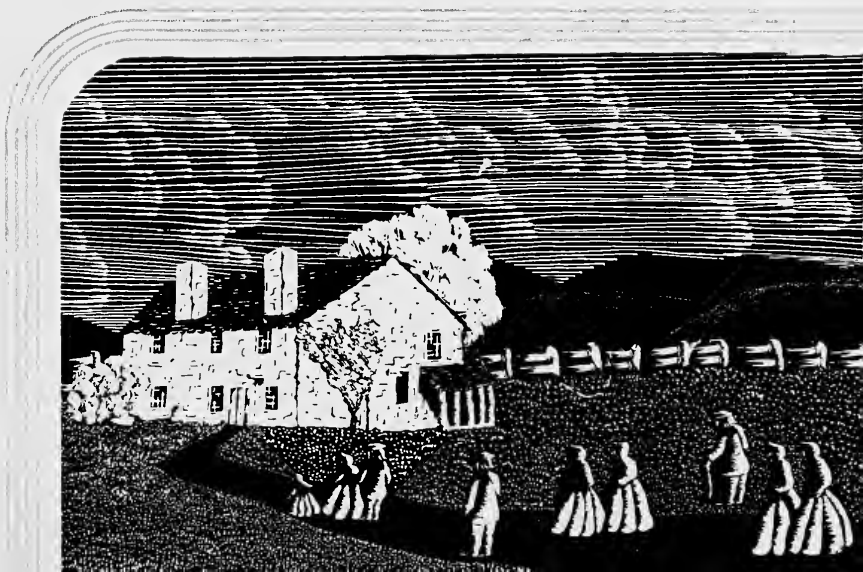

It was in 1716 that Governor Alexander Spotswood led his Knights of the Golden Horseshoe to the summit of the Blue Ridge Mountains and first viewed the Shenandoah Valley through Swift Run Gap.

BOOK ONE

The School

Hillcrest

Harrison Hall

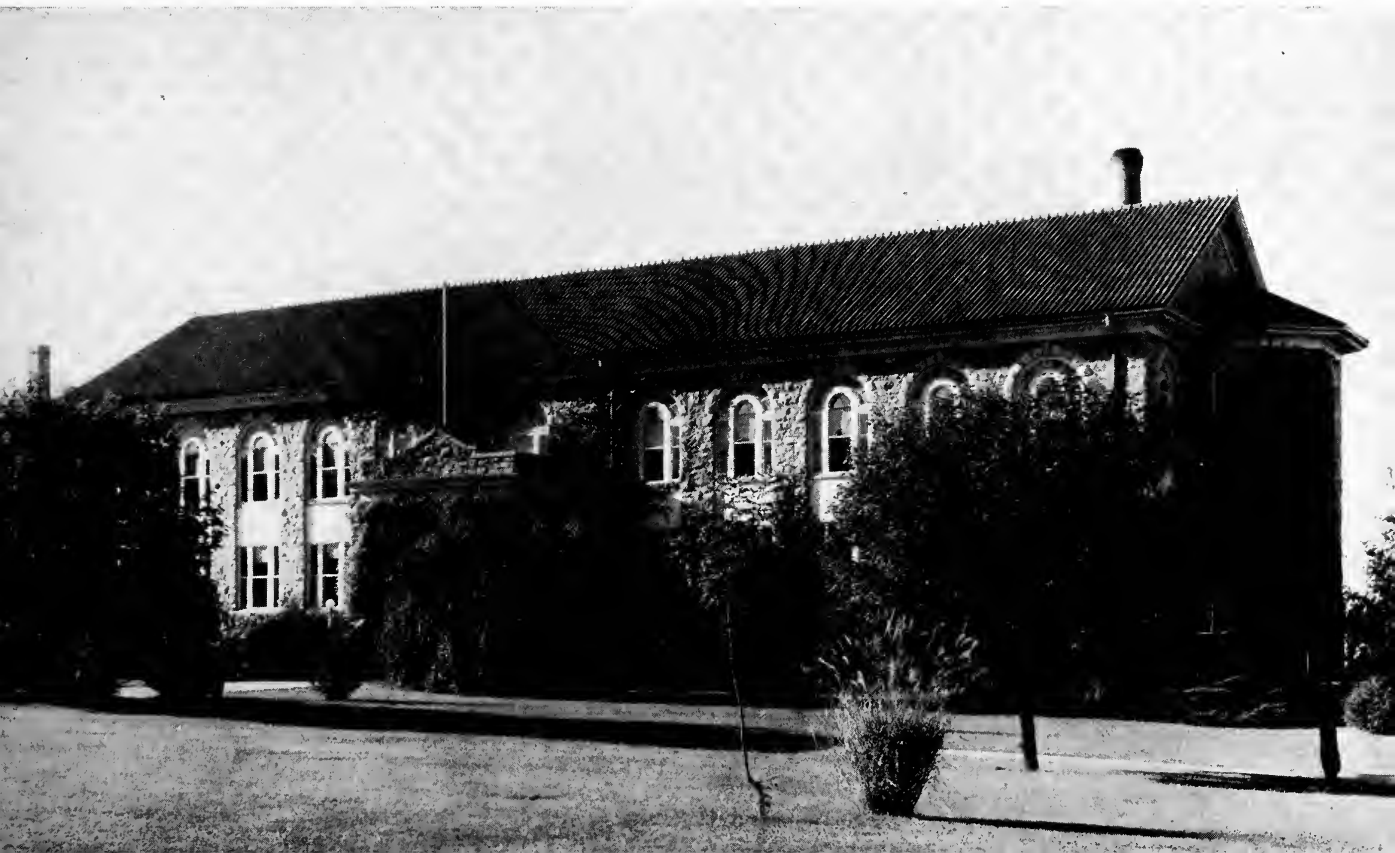

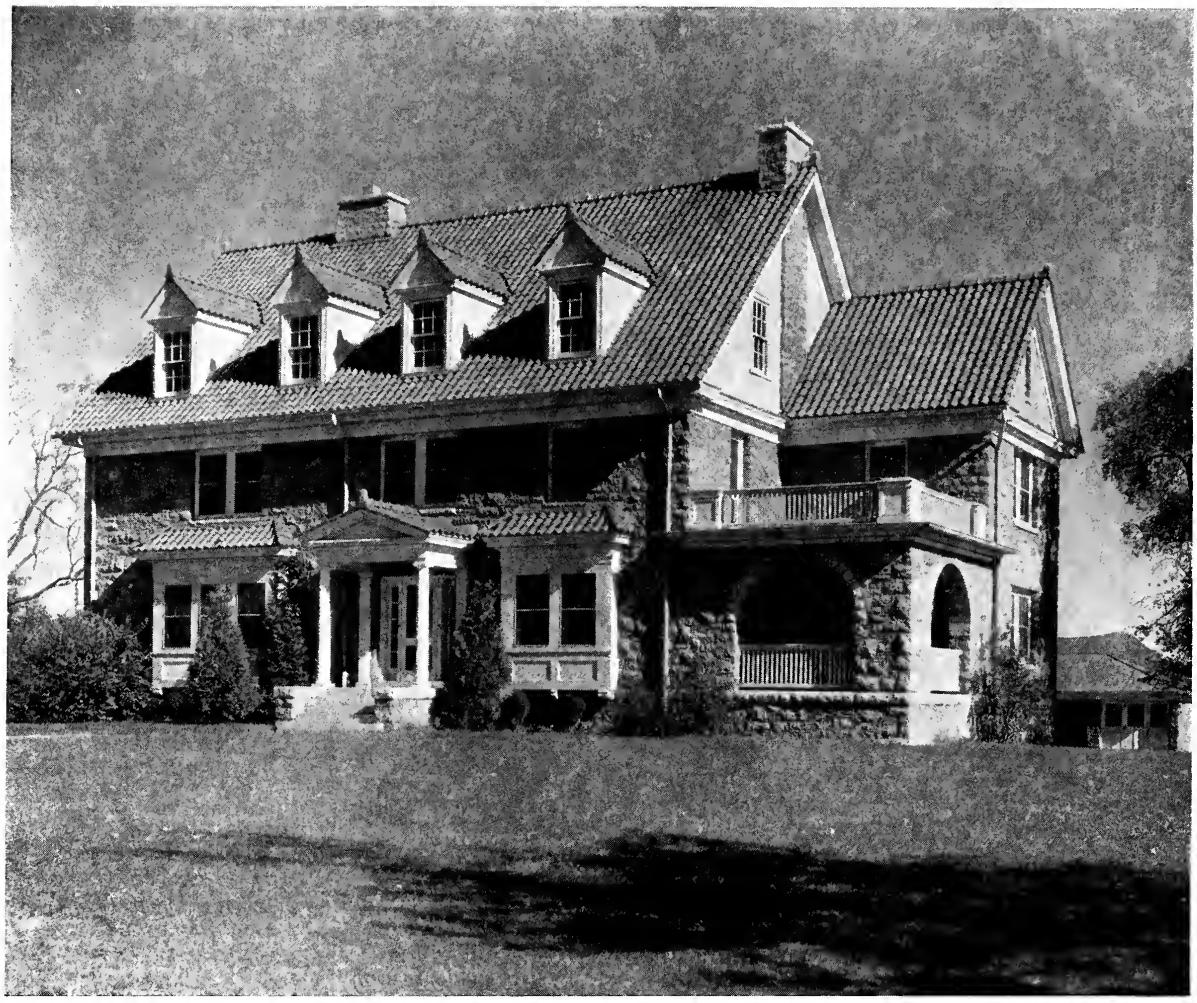

Practice House

Spotswood Hall

Ashby Hall

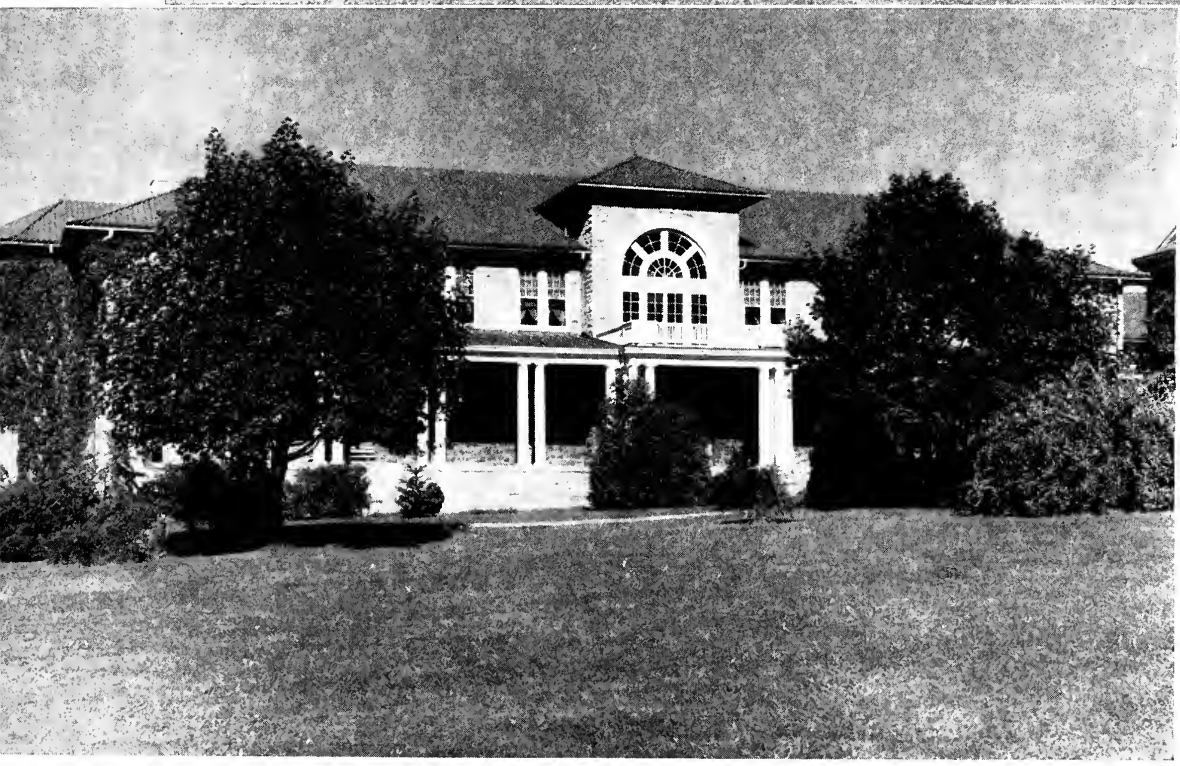

Maury Hall

Wilson Hall Auditorium

Senior Hall

East Side of the Campus

Senior Hall Parlor

Reed Hall

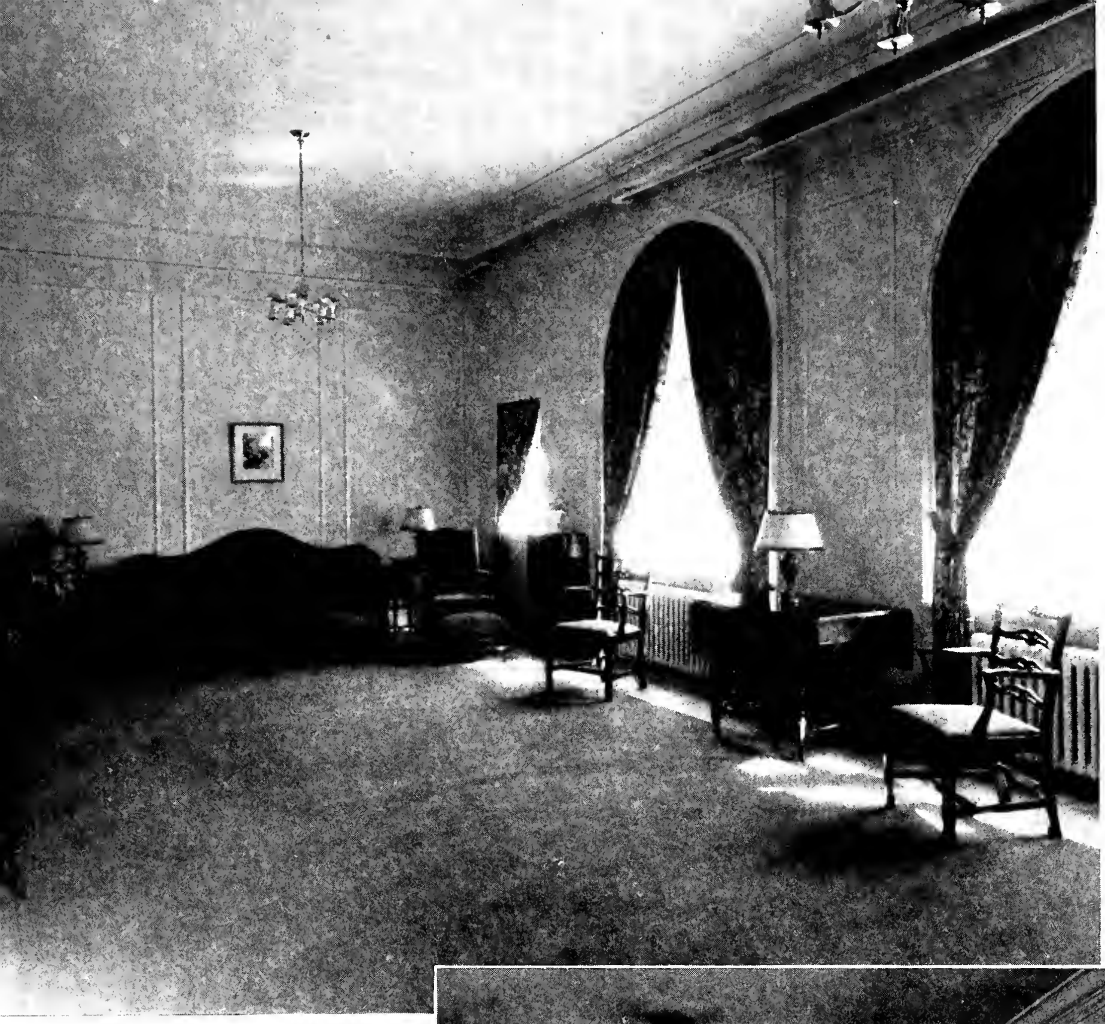

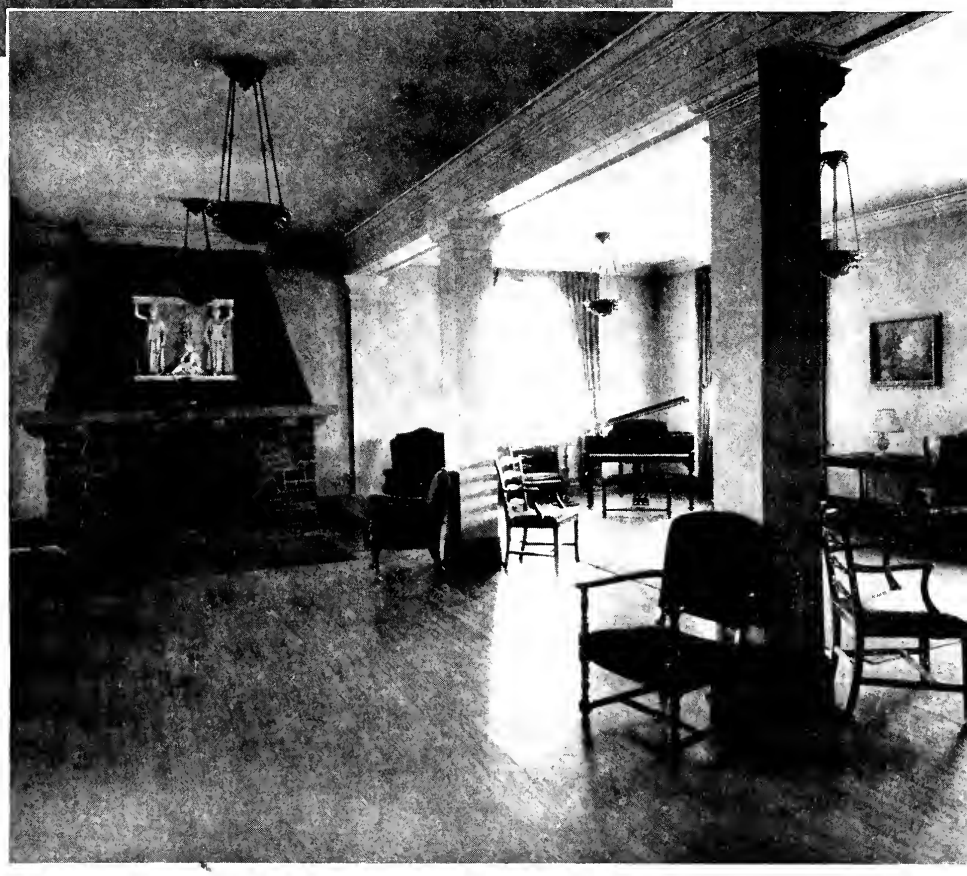

Alumnae Hall Reception Room

Harrisonburg Strides Ahead

When we cast a backward glance over the history of the college, some years stand out as marked examples of progress. Achievements of these "red letter years" form the chapter headings of the college annals, such as the establishment of the Normal and Industrial School for Women by an act of the General Assembly in 1908, the laying of the cornerstone and the formal opening of the college to students in 1909, the inauguration of Student Government in 1915, the elaborate Shakespearean pageant in 1916, the awarding of the first degrees in 1919, the change of administrators in 1920, the dedication of Wilson Hall in 1931, the celebration of the twenty-fifth anniversary in 1933, the securing of the right to grant the Bachelor of Arts Degree in 1935. Thus we point out the years of achievement.

Perhaps it is the proximity of the session of 1935-36 that makes us want to rank it with those other years of special interest. During this past session, Harrisonburg has made a number of definite improvements.

Work was begun on a new residence hall for juniors, which was made possible by a PWA appropriation of $150,909, around the first of November, 1935. This dormitory, built on a plan similar to Senior Hall, contains forty-eight bedrooms with adjoining baths, a parlor, a radio room, a chaperon's suite, and a kitchenette on each floor. Other improvements in the physical plant included the re-finishing and furnishing of Harrison Hall lobby, and the re-modelling of Jackson and Ashby Halls at a cost of $5,459.55.

In order to facilitate the means of transportation for students having off-campus engagements, the college purchased a new bus, built to accommodate thirty passengers.

During the current session the college has served as hostess to the Virginia Intercollegiate Press Convention and the District Convention of Federated Music Clubs. The joint meeting of the Virginia Music Teachers Association with the State Federation of Music Clubs was entertained on campus April 15-18.

Dr. Amos M. Showalter, an associate professor of biology, and Dr. Argus Tresidder, instructor in dramatics and spoken English, were added to the faculty this year.

Realizing the need for instructing prospective teachers in the state policies and industries, the president of the college arranged for a series of lectures which were given during the Wednesday assembly period. Noted authorities who spoke on state problems included Dr. R. B. Truitt, University of Maryland; Dr. W. H. Stauffer, member of the State Department of Taxation; Judge Rose MacDonald, member of the State Board of Education; Mr. Wilbur C. Hall, Chairman of the Virginia State Commission of Conservation and Development; and Dr. S. C. Mitchell, University of Richmond.

Samuel P. Duke

President

Officers of

WALTER J. GIFFORD
PH.D.
Dean of the College

HENRY A. CONVERSE
PH.D.
Registrar

ANNIE B. COOK
A.M.
Dean of Women

RAYMOND C. DINGLEDINE
M.S.
Secretary of the Faculty

CLARA G. TURNER
A.M.
Dietitian and Director of the Dining Hall

H. K. GIBBONS
B.L.
Business Manager

BESS T. HAMAKER
Assistant to the Business Manager

RACHEL F. WEEMS
M.D.
School Physician

MARY R. WAPLES
R.N.
School Nurse

PEARL O'NEAL
B.A.
Librarian

Administration

FERNE R. HOOVER
M.A.
Assistant Librarian

EMMER F. LONG
Superintendent of Buildings and Grounds

WILLIETTE E. HOPKINS
Supervisor of Dormitories

ALMA L. REITER
Secretary to the President

HELEN SWADLEY
Assistant Secretary to the President

MARGARET PAYNE
Secretary to the Dean

RUTH ZUBER
Secretary to the Registrar

KATYE WRAY BROWN
B.S.
Secretary to the Dean of Women

MARGARET RUCKER
Assistant Dietitian

LENA RALSTON
Postmistress and Clerk

Departments of Instruction

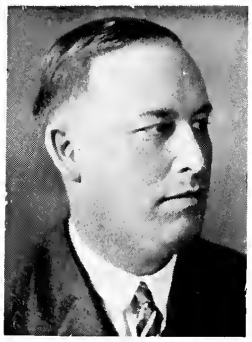

GEORGE WARREN CHAPPELEAR
B.S., M.S.
Professor of Biology
B.S., M.S., Virginia Polytechnic Institute

RUTH L. PHILLIPS
A.B., A.M., PH.D.
Professor of Biology
A.B., A.M., Ph.D., Syracuse University; student and research worker, Marine Biological Laboratory, Woods Hole, Mass.; graduate student, University of Cincinnati and University of Pennsylvania Medical School

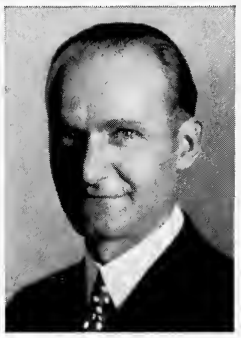

AMOS MARTIN SHOWALTER
B.A., M.A., PH.D.
Professor of Biology and Chemistry
B.A., Goshen College; M.A., University of Wisconsin; Ph.D., University of Wisconsin

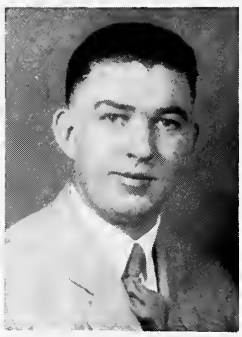

HOWELL GRADY PICKETT
B.S., M.S., PH.D.
Professor of Chemistry
B.S., M.S., Ph.D., University of North Carolina

GEORGE A. WILLIAMS
A.B., M.S., PH.D.
Professor of Biology and Chemistry
A.B., Lebanon Valley College; M.S., Iowa State College; Ph.D., Yale University

CHARLES E. NORMAND
A.B., M.A., PH.D.
Professor of Physics
A.B., M.A., University of Texas; Ph.D., University of California

WALTER JOHN GIFFORD
A.B., A.M., PH.D.
Professor of Education; Dean of the College
A.B., Oberlin College; A.M., Ph.D., Columbia University

KATHERINE MINER ANTHONY
B.S., M.A.
Professor of Education; Director of Training School
Graduate, State Normal School, Livingston, Ala.; B.S., M.A., George Peabody College for Teachers; student, University of Tennessee, Lake Chautauqua, N. Y., and Teachers College, Columbia University (summer session); student, University of Chicago

CLYDE P. SHORTS
A.B., A.M.
Associate Professor of Education
Graduate, Edinboro State Normal, Edinboro, Pa.; A.B., University of Pittsburgh; A.M., Teachers College, Columbia University; student, Pittsburgh School of Childhood and University of Wisconsin

VIRGINIA BUCHANAN
B.S., A.M.
Associate Professor of Education; Assistant Director of Training School
B.S., State Teachers College, Harrisonburg; A.M., Teachers College, Columbia University

BESSIE JOHNSON LANIER
A.B., A.M.
Associate Professor of Education
Graduate, Hamilton College (Junior College), Lexington, Ky.; student, University of Kentucky (summers); A.B., Transylvania College; A.M., College of Education, University of Chicago

MARY LOUISE SEEGER
B.S., A.M.
Associate Professor of Education
Diploma, Kindergarten Training School, Indianapolis, Ind.; diploma Kindergarten Supervision, Teachers College, Columbia University; B.S., A.M., Teachers College, Columbia University

ANNIE BAILEY COOK
B.S., A.M.
Dean of Women
B.S., State Teachers College, Hattiesburg; A.M., Teachers College, Columbia University

HOWARD K. GIBBONS
B.L.
Instructor in School Law
B.L., Washington and Lee University

CONRAD TRAVIS LOGAN
A.B., A.M.
Professor of English
A.B., Randolph-Macon College; A.M., Columbia University; graduate student, Teachers College, Columbia University

MARIE LOUISE BOJE
A.B., A.M.
Associate Professor of English
A.B., Western Reserve University; A.M., Columbia University; student, Cleveland School of Education

MARGARET VANCE HOFFMMAN
B.A., M.A.
Associate Professor of English
Graduate, Massanutten Academy; B.A., Hood College; student, Syracuse University; Teachers College, Columbia University (summer session); M.A., University of Pennsylvania

ARGUS TRESIDDER
A.B., M.A., PH.D.
Professor of English
A.B., M.A., Ph.D., Cornell University

CHARLES HERBERT HUFFMAN
A.B., A.M., PH.D.
Professor of English
A.B., Bridgewater College; A.M., Clark University; Ph.D., University of Virginia

NANCY BYRD RUEBUSH
PH.B., A.M.
Assistant Professor of English
Ph.B., A.M., Elon College; A.M., University of Virginia; student, Oxford University, England

EDNA TUTT FREDERIKSON
B.A., PH.D.
Instructor in English
B.A., Parsons College; Ph.D., University of Kansas

PEARL O'NEAL
B.A.
Librarian; Instructor in Library Methods
B.A., University of Richmond; B.A. in Library Science, Emory University

FERNE R. HOOVER
A.B., M.A.
Assistant Librarian; Instructor in Library Science
A.B., Bridgewater College; M.A., George Peabody College for Teachers

ALIMAE AIKEN
B.S., A.M.
Professor of Fine Arts
Graduate, College of Industrial Arts (State College), Denton, Texas; student, Art Institute of Chicago (summers); B.S., A.M., Teachers College, Columbia University; student, Art Academy, Florence, Italy

GRACE MARGARET PALMER
A.B., PH.D., M.A.
Associate Professor of Fine Arts
A.B., Kansas State Teachers College; Ph.B., University of Chicago; M.A., Teachers College, Columbia University

ELIZABETH PENDLETON CLEVELAND
A.B., A.M.
Professor of French
A.B., Hollins College; A.M., University of Virginia

JOHN A. SAWHILL
A.B., A.M., PH.D.
Professor of Latin and Greek
A.B., University of Colorado; A.M., Ph.D., Princeton University

RACHEL F. WEEMS
M.D.
Professor of Health Education
M.D., Medical College of Virginia; graduate, State Teachers College, Harrisonburg; student, Westhampton College and the University of Virginia (summer quarter)

ALTHEA L. JOHNSTON
A.B., M.A.
Associate Professor of Health Education
Graduate, Manassas Institute; student, Hanover College, Indiana; A.B., Carroll College, Wisconsin; M.A., Columbia University

HELEN MARBUT
B.S., A.M.
Assistant Professor of Health Education
B.S., University of Missouri; A.M., Teachers College, Columbia University

DOROTHY L. SAVAGE
B.S., M.A.
Assistant Professor of Physical Education
B.S., M.A., Teachers College, Columbia University

JOHN N. McILWRAITH
B.S., A.M.
Professor of History and Social Sciences
B.S., A.M., Teachers College, Columbia University; graduate, State Normal School, Bridgewater, Mass.; student, Harvard University

RAYMOND CARLYLE DINGLEDINE
B.S., M.S.
Professor of History and Social Sciences
B.S., M.S., University of Virginia; student, Johns Hopkins University

OTTO F. FREDERIKSON
B.S., A.M., PH.D.
Professor of History and Social Sciences
B.S., State Teachers College, Emporia; A.M., State Teachers College, Greeley; Ph.D., University of Kansas

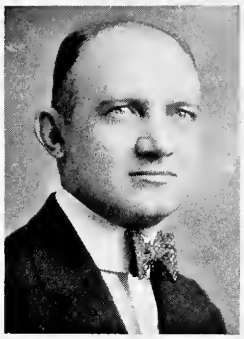

RAUS McDILL HANSON
B.S., A.M.
Associate Professor of Geography
B.S., Nebraska Wesleyan University; A.M., University of Nebraska; student, King's College, University of London

JOHN WALTER WAYLAND
A.B., PH.D.
A.B., Bridgewater College; Ph.D., University of Virginia
(On leave of absence)

PEARL POWERS MOODY
B.S., A.M.
Professor of Home Economics
Graduate, Tuscaloosa Female College; student, University of Alabama, Summer School of the South; graduate, State Normal School, Florence, Alabama; B. S., George Peabody College for Teachers; A.M., Teachers College, Columbia University

JULIA ROBERTSON
B.S., M.A.
Associate Professor of Home Economics
B.S., George Peabody College for Teachers; M.A., Teachers College, Columbia University

MYRTLE L. WILSON
B.S., A.M.
Associate Professor of Home Economics
B.S., A.M., Teachers College, Columbia University; graduate, Michigan State Normal College, Ypsilanti

ADELE RAYMOND BLACKWELL
B.S., M.A.
Associate Professor of Home Economics
B.S., M.A., George Peabody College for Teachers

CLARA G. TURNER
B.S., A.M.
Dietitian and Director of the Dining Hall; Associate Professor of Home Economics
Graduate, Mt. Allison Ladies' College, Sackville, N. B.; B.S., A.M., Columbia University

BERNICE REANEY VARNER
B.S., M.A.
Associate Professor of Home Economics
B.S., M.A., George Peabody College for Teachers

HENRY A. CONVERSE
A.B., Ph.D.
Professor of Mathematics; Registrar
A.B., Hampden-Sydney College; Ph.D., Johns Hopkins University

JAMES W. WRIGHT
A.B., B.D., A.M., D.D.
Professor of Bible
A.B., Otterbein College; B.D., Yale University; A.M., University of Chicago; D.D., Central University; student, American School of Oriental Research Jerusalem

EDNA TROUT SHAEFFER
Director and Instructor in School Music
Pupil of Dennee, New England Conservatory of Music, Boston; student, school of music and pipe organ, Teachers College, Columbia University; Chairman, Certification Board, Virginia Music Teachers Association

CLARA W. COURNYN
B.M.
Instructor in Music
Graduate, New England Conservatory of Music; pupil of Gastiné, Clara Tourjée-Nelson, William Whitney, and Alexis Ghasne; B.M., American Conservatory, Chicago

VERA MELONE CONRAD
A.B., B.M.
Instructor in Music
A.B., Muskingum College; B.M., New England Conservatory of Music; student of Westminister Choir School

GLADYS E. MICHAELS
Instructor in Music
Graduate, New England Conservatory of Music; pupil of William Whitney and Alfred De Voto

E. LUCILLE ISBELL
A.B.
Instructor in Music
A.B., Northwestern State Teachers College, Alva, Oklahoma; certificate, Bethany Music Conservatory; student, Chicago Musical College and Cincinnati Conservatory of Music

FRED B. SPIKER
Instructor in Music
Student, Peabody Conservatory of Music

WILLIAM HAMPTON KEISTER
Superintendent of City Schools
Student, Washington and Lee University, University of Virginia (summer term) and Summer School of the South

NELLIE L. WALKER
PH.B., A.M.
Supervisor of Kindergarten
Ph.B., University of Chicago; A.M., Teachers College, Columbia University

MARIE ELIZABETH ALEXANDER
B.S., M.A.
Supervisor of First Grade
B.S., M.A., George Peabody College; student, Teachers College, Columbia University

GRACE E. ELLINGTON
B.A., A.M.
Supervisor of First Grade
B.A., Tulane University; A.M., Columbia University

RUTH THOMPSON
A.B., M.A.
Supervisor of Second Grade
A.B., Shorter College, Rome, Ga.; M.A., George Peabody College for Teachers

LUCILLE McGLAUGHLIN
B.S.
Supervisor of Third Grade
B.S., State Teachers College, Harrisonburg

GLADYS E. GOODMAN
B.S., M.A.
Supervisor of Fourth Grade
B.S., State Teachers College, Harrisonburg; M.A., George Peabody College for Teachers

LUCIBEL CROOKSHANK
B.S., M.A.
Supervisor of Fifth Grade
B.S., Teachers College, Johnson City, Tenn.; M.A., George Peabody College for Teachers

LAVADA RATLIFF
A.B., M.A.
Supervisor of Sixth Grade
Graduate, North Texas State Teachers College, Denton, Texas; student, Southwestern State Teachers College, Weatherford, Okla.; A.B., M.A., Colorado State Teachers College, Greeley, Colo.

MRS. W. G. LEHEW
B.S., A.M.
Supervisor of Sixth Grade
B.S., State Teachers College, Harrisonburg, Va.; A.M., Teachers College, Columbia University

ETHEL SPILMAN
A.B.
Supervisor of Junior High School
A.B., Presbyterian College for Women, North Carolina; student, University of North Carolina (summer term), Summer School of the South

ANNABEL ASLINGER
B.S., M.A.
Supervisor of Junior High School
B.S., State Teachers College, Johnson City, Tenn.; M.A., George Peabody College for Teachers

SALLIE BLOSSER
B.S., M.A.
Supervisor of Junior High School
B.S., State Teachers College, Harrisonburg; M.A., George Peabody College for Teachers

FRANCES HOUCK
B.S.
Supervisor of Home Economics, Junior High School
B.S., Cornell University

ELIZABETH GENEVIEVE WARWICK
B.S., A.M.
Supervisor of Home Economics
B.S., State Teachers College, Harrisonburg; A.M., Teachers College, Columbia University

Violetta L. Davis

VIOLETTA L. DAVIS
B.S., A.M.
Supervisor of Rural Junior High School
B.S., State Teachers College, Harrisonburg; A.M., Columbia University

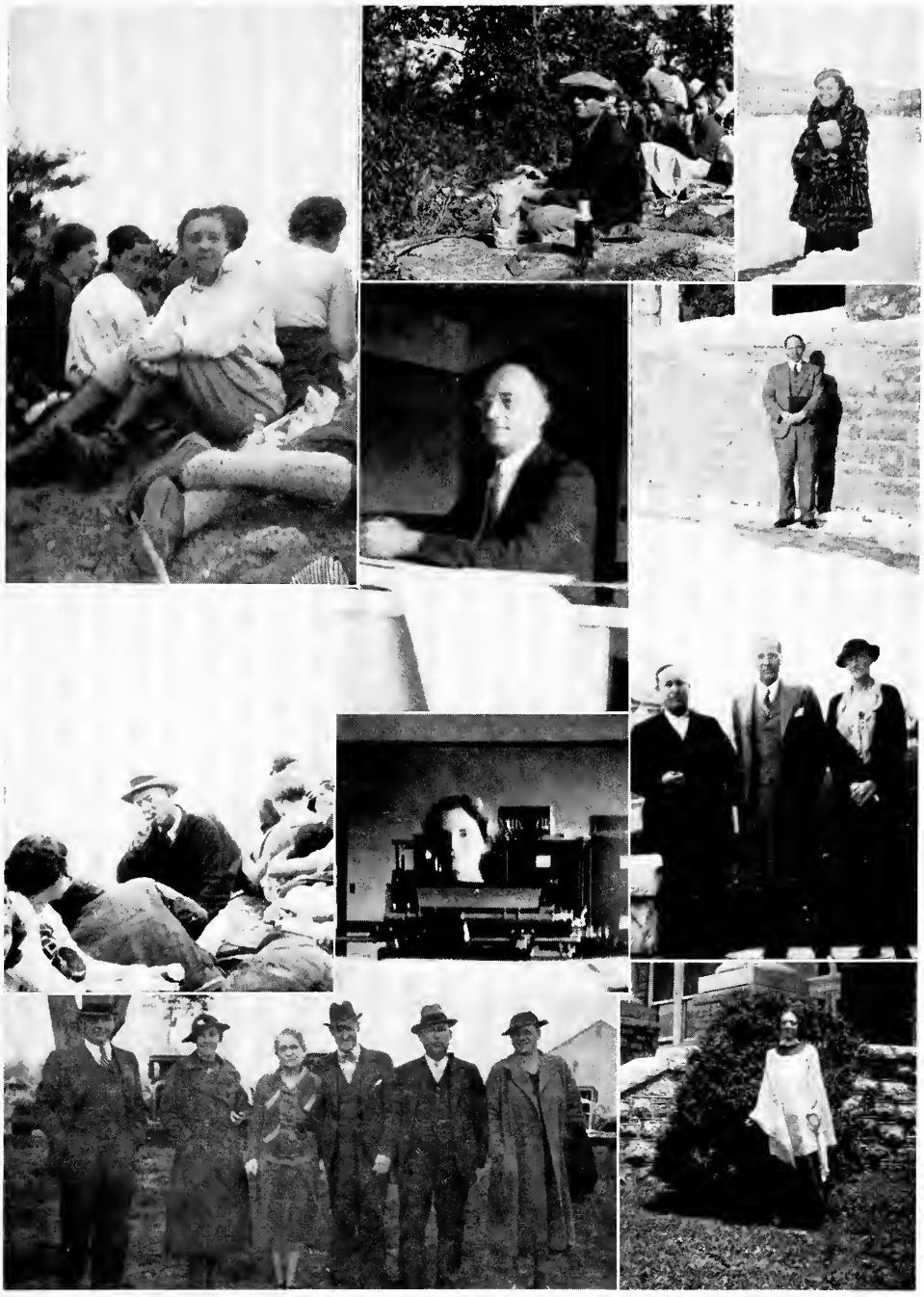

Faculty "—ests"

DR. FREDERIKSON—*Most Talkative*

DR. WEEMS—*Happiest*

DR. PHILLIPS—*Most Scholarly*
Most Hard-boiled

MR. SHORTS—*Most Human*

DR. GIFFORD—*Most Businesslike*

MRS. VARNER—*Best-looking Woman*

Faculty "—ests"

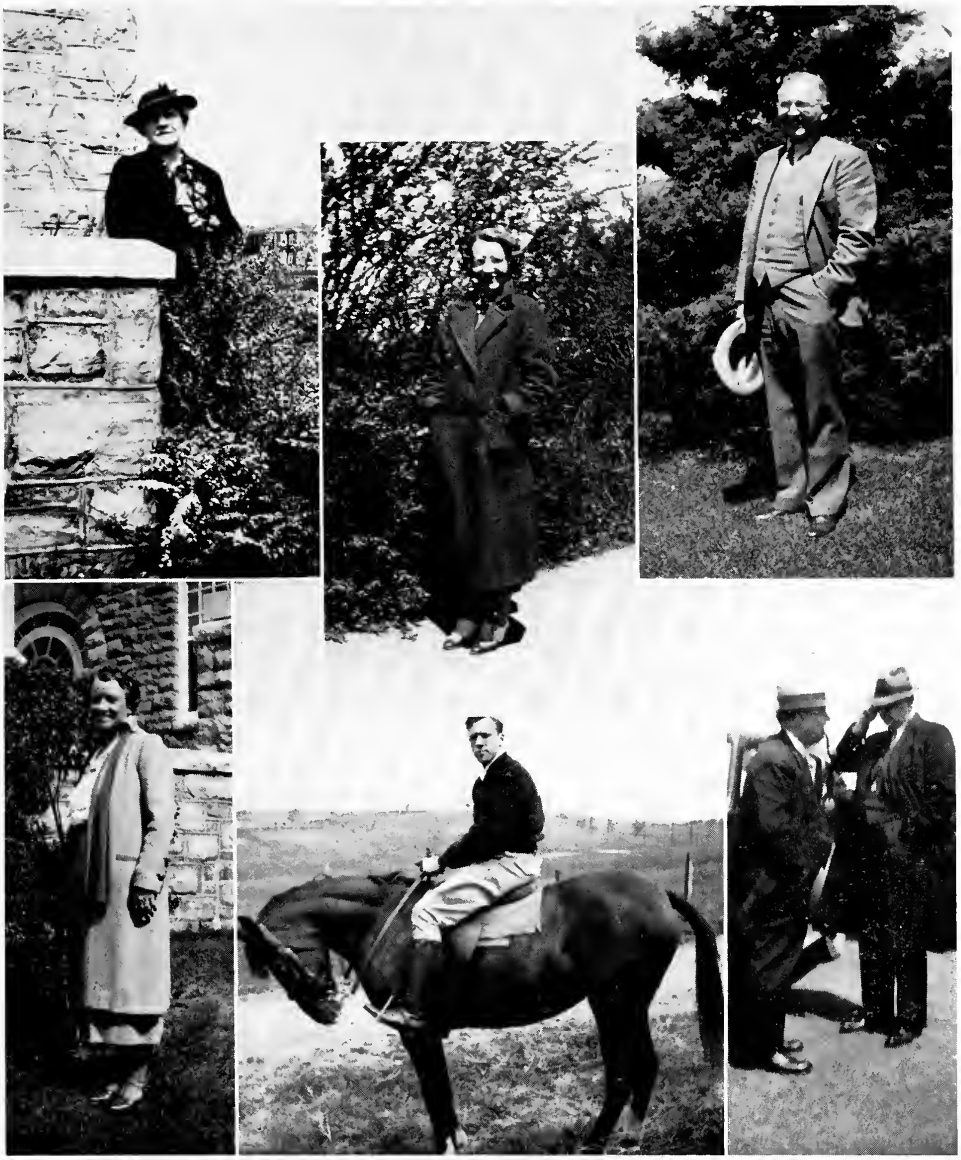

MISS SEEGER—*Friendliest* MR. LOGAN—*Handsomest Man*

MISS MARBUT—*Most Versatile*

MISS BOJE—*Most Sophisticated* MR. CHAPPELEAR—*Wittiest*

DR. TRESIDDER—*Most Original*

As early as 1818, free church schools had been established in the Shenandoah Valley. Here reading, writing, and arithmetic were taught. These schools were gradually supplanted by free public schools which met regularly during the week.

BOOK TWO

Classes

Alma Mater

As shines the light divine on seekers near,
So gleams thy power, O Alma Mater dear.
For finer truth in love and strength to live
We come, accepting all, that we may give.

The daughters of thy pride we long to be,
Inspired to nobleness and loyalty;
Afford us wisdom from thy widening store;
Sight us with visions fading nevermore.

We love thy hills uprising to the blue,
Thy soft grays blending with the sunset hue.
Show us the beauty of our friendships rare;
Teach us the worthiness of such to share.

—Garnet Hamrick, '32

Senior Class Officers

Flora Heins
President

Elizabeth Cosby
Treasurer

Margaret Hottle
Vice-President

Elizabeth Schumacher
Business Manager

Eleanor Taylor
Secretary

Edith Gammon
Sergeant-at-Arms

Gert - It took me a long time to know you but "the better I like you, my Dear." There is no use to say to remember but never - the less I don't want you to forget me.
Love,
Edith

Dr. Frederikson
Big Brother

Agnes Dingledine
Mascot

Miss Palmer
Big Sister

ANNA ARMENTROUT

RICHMOND

HOME ECONOMICS

SCHOOLMA'AM Art Staff; Frances Sale Club; Alpha Literary Society; Hiking Club; Y. W. C. A.

GERTRUDE ASHENFELTER

EDINBURG

HIGH SCHOOL

Nominating Convention; Kappa Delta Pi; Debating Club; Treasurer, Curie Science Club; Secretary, Alpha Literary Society; Y. W. C. A.

GENE AVERETT

LYNCHBURG

HOME ECONOMICS

Social Committee; Presidents' Council; Junior Marshal; Nominating Convention; Kappa Delta Pi; Curie Science Club; Treasurer, Art Club; President and Secretary, Stratford Dramatic Club; President, Bluestone Cotillion Club; Frances Sale Club; President, Secretary and Chairman of Program Committee, Lanier Literary Society; Class Hockey, '32, '33; Y. W. C. A.

BEATRICE ISABEL BAILEY

QUINTON

HOME ECONOMICS

Art Club; Glee Club; Methodist Choral Club; Frances Sale Club; Page Literary Society; Alpha Literary Society; Hiking Club, '33; Y. W. C. A.

MINNIE BANKS

LAUREL FORK

ELEMENTARY

Kappa Delta Pi; International Relations Club; Y. W. C. A.

ELEANOR MAY BOBBITT

REISTERSTOWN, MARYLAND

HIGH SCHOOL

Senior Representative, SCHOOLMA'AM Staff; Corresponding Secretary, Kappa Delta Pi; Treasurer and Business Manager, Debating Club, '35; Vice-President, *Le Cercle Français;* Y. W. C. A.

MARY BELLE BODEN

HARRISONBURG

HIGH SCHOOL

Alpha Literary Society; Sesame Club; Class Baseball, '33; Class Hockey, '32, '33, '34, '35; Class Swimming, '34; Class Basketball, '34; Varsity Hockey, '33, '34, '35; Y. W. C. A.

ANNE BOND

PETERSBURG

HIGH SCHOOL, A.B. DEGREE

Social Committee; Art Club; Bluestone Cotillion Club; Lee Literary Society

Dear Tart
I'll always remember those busy, happy days with you at Pleasant Hill.
Loads of luck.
Love,
Eleanor May

BEATRICE DOROTHY BRILL

PEEKSKILL, N. Y.

HIGH SCHOOL

Kappa Delta Pi; Curie Science Club; International Relations Club

ELIZABETH BYWATERS

OPEQUON

ELEMENTARY

Secretary-Treasurer, Virginia Intercollegiate Press Association, 1935-36; Senior Impancling Board; Assistant House President, Spotswood, '34; Senior Class Historian; Editor, Handbook; Assistant Editor, *Breeze*, '36; *Breeze* Staff, '33, '34, '35; Reporter, Kappa Delta Pi; Page Literary Society; American Childhood Education Association; Publicity Committee, Y. W. C. A.

MELVA BURNETTE

LEESVILLE

ELEMENTARY

Student Council; Junior Marshal; Chairman of Program Committee, International Relations Club; American Childhood Education Association; Bluestone Cotillion Club; President, Vice-President, and Sergeant-at-Arms, Lee Literary Society; Hiking Club; Nominating Convention, '36; May Court, '35, '36; Class Basketball, '33, '34, '35; Class Baseball, '33, '34; Varsity Basketball Squad, '33, '34; Y. W. C. A.

HANNAH CALHOUN

DEERFIELD

HOME ECONOMICS

Standards Committee; Kappa Delta Pi; Curie Science Club; Frances Sale Club; Alpha Literary Society; Lanier Literary Society; Hiking Club; Class Hockey Squad, '32; Y. W. C. A.

CATHERINE CARTEE

HAGERSTOWN, MARYLAND

HIGH SCHOOL

Recorder of Points; Assistant Editor, SCHOOLMA'AM '35; SCHOOLMA'AM Staff, '34, '35, '36; *Breeze* Staff, '33; Kappa Delta Pi; *Le Cercle Français;* Alpha Literary Society; President and Chairman of Program Committee, Page Literary Society; Hiking Club; Class Tennis, '33, '34; Y. W. C. A.

WILLENE CLARK

PETERSBURG

HIGH SCHOOL

Sergeant-at-Arms, Freshman Class; Lee Literary Society; Varsity Basketball; Varsity Hockey; Class Basketball; Class Baseball; Class Swimming; Class Hockey; Class Tennis; Y. W. C. A.

LUCY CLARKE

CULPEPER

HIGH SCHOOL

Student Council; Sergeant-at-Arms, Kappa Delta Pi; Debating Club; President, Curie Science Club; Vice-President and Secretary, Page Literary Society; Athletic Council; Tennis Sport Leader; Class Basketball, Hockey, Baseball, and Tennis; Varsity Hockey Team, '35; World Fellowship Committee, Y. W. C. A.

GOLDIE COHEN

SCOTTSVILLE

HIGH SCHOOL

Senior Council; Head-Writer, *Breeze;* Business Staff, SCHOOLMA'AM; Historian, Kappa Delta Pi; Secretary, Curie Science Club; Alpha Literary Society; Class Basketball, '34; Y. W. C. A.

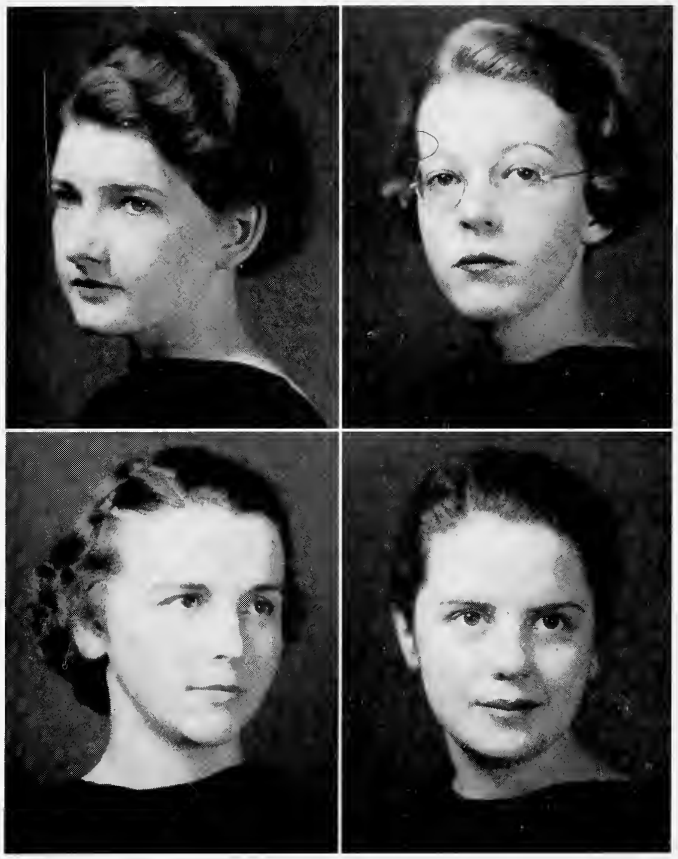

IRENE COLLINS

SOUTH BOSTON

HIGH SCHOOL

Business Staff, SCHOOLMA'AM; Curie Science Club; Alpha Literary Society; Page Literary Society; Hiking Club; Y. W. C. A.

ANNIE COX

BAYWOOD

HOME ECONOMICS

Secretary-Treasurer, Student Government; Student Council, '35; Standards Committee, '34; Secretary, Junior Class; Business Manager, Æolian Club; Debating Club; Curie Science Club; Stratford Dramatic Club; Frances Sale Club; Alpha Literary Society; Lee Literary Society; Hiking Club, '33; Y. W. C. A. Cabinet, '34, '35

ELIZABETH COSBY

LYNCHBURG

HIGH SCHOOL

House President, Sheldon Hall; Treasurer, Senior Class; Business Staff, SCHOOLMA'AM; Chairman of Program Committee, Kappa Delta Pi; Vice-President, Page Literary Society; Nominating Convention, '35, '36; Y. W. C. A.

VIRGINIA COX

WOODLAWN

HIGH SCHOOL

President, Virginia Intercollegiate Press Association, '36; Delegate to V. I. P. A. Convention, '34; Delegate to National Intercollegiate Press Association, '35; Campus Editor, Assistant Editor, and Editor-in-Chief, *Breeze;* Impaneling Board; Presidents' Council; Business Manager and Historian, Sophomore Class; Freshman Counselor; Kappa Delta Pi; Scribblers; Secretary, Debating Club; Intercollegiate Debating Team; Treasurer, Alpha Rho Delta; *Le Cercle Français;* Vice-President and Secretary, Stratford Dramatic Club; Lee Literary Society; Nominating Convention; Y. W. C. A.

CHARLEVA CRICHTON

HAMPTON

ELEMENTARY

Vice-President, Student Government; Presidents' Council; Nominating Convention, '34; Chairman, Electoral Board, '36; Treasurer, Freshman Class; Chairman of Program Committee, Æolian Club; Secretary, Glee Club; American Childhood Education Association; Vice-President and Chairman of Program Committee, Lee Literary Society; Hiking Club, '33; Chairman, Y. W. C. A. Choir, '34; Y. W. C. A. Cabinet

MARY MOORE DAVIS

CHARLOTTESVILLE

HOME ECONOMICS

Treasurer, Junior Class; Curie Science Club; Vice-President, Frances Sale Club; Lee Literary Society; Hiking Club; President, Vice-President, State Secretary, Baptist Student Union; Y. W. C. A. Cabinet.

VIRGINIA DIX

URBANNA

HOME ECONOMICS

Frances Sale Club; Alpha Literary Society; Hiking Club; Class Basketball, '34; Life Saving Service; Y. W. C. A.

IRMA DRIVER

WEYERS CAVE

ELEMENTARY

Art Staff, SCHOOLMA'AM; Garden Club; Y. W. C. A.

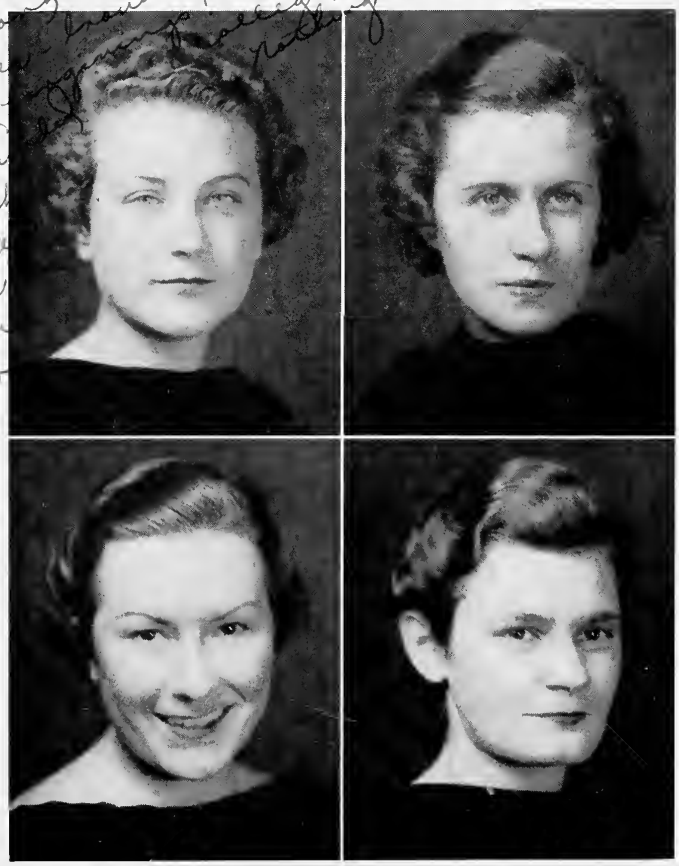

VIRGINIA DUNCAN

CHILHOWIE

HIGH SCHOOL

Debating Club; Page Literary Society; Alpha Literary Society; Varsity Basketball Team, '36; Varsity Basketball Squad, '35; Class Basketball, '35, '36; Y. W. C. A.

MATTYE ELLYSON

RICHMOND

HOME ECONOMICS

Standards Committee; Curie Science Club; Alpha Literary Society; Hiking Club; Class Baseball; Class Basketball; Life Saving Corps

JANE HOWELL EPPS

HALIFAX

HIGH SCHOOL

House President, Senior Hall; Nominating Convention; Treasurer, Kappa Delta Pi; Vice-President, International Relations Club; Chairman, Program Committee, Page Literary Society; Alpha Literary Society; Y. W. C. A. Church Committee, '36

ANNA FEARNOW

LAYTONSVILLE, MARYLAND

ELEMENTARY

American Childhood Education Association; Alpha Literary Society; Hiking Club; Y. W. C. A.

EDITH GAMMON

HICKORY

PRIMARY-KINDERGARTEN

Sergeant-at-Arms, Senior Class; Kappa Delta Pi; Chairman of Program Committee, Page Literary Society; Hiking Club; Y. W. C. A.

MARY TRIGG GANNAWAY

DELTON

ELEMENTARY

International Relations Club; President, American Childhood Education Association; Vice-President, Garden Club, '34; Y. W. C. A. Cabinet, '36.

KATHERYNE McCLAIN GAY

PORTSMOUTH

HIGH SCHOOL

Student Council, '36; Assistant Campus Fire Chief, '36; Chairman of Program Committee, Curie Science Club, '35, '36; Alpha Literary Society; Y. W. C. A.

ELIZABETH GILLEY

AXTON

ELEMENTARY

Business Manager, Athletic Association; Junior Marshal; Secretary, Bluestone Cotillion Club; Stratford Dramatic Club; American Childhood Education Association; Lee Literary Society; Alpha Literary Society; Y. W. C. A.

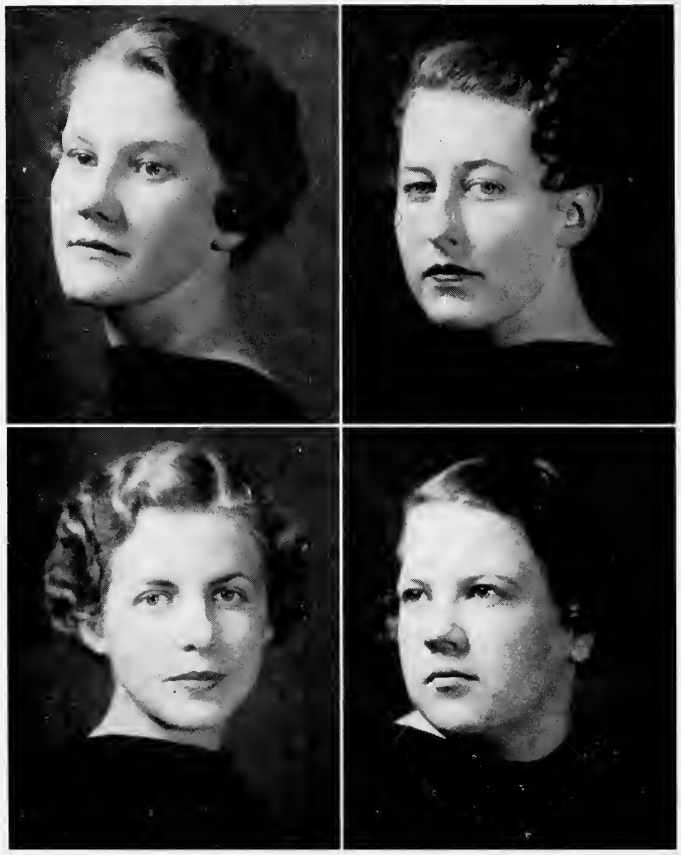

AILENE GOALDER

MORRISON

HOME ECONOMICS

Curie Science Club; Frances Sale Club; Sergeant-at-Arms, Lee Literary Society; Alpha Literary Society; Y. W. C. A.

VIRGINIA DARE GOODE

HENRY

HOME ECONOMICS

Curie Science Club; Frances Sale Club; Alpha Literary Society; Hiking Club; Baptist Student Union Social Committee; Y. W. C. A. Social Committee

FRANCES GRAYBEAL

CHRISTIANSBURG

HIGH SCHOOL

President and Chairman of Rating Committee, Æolian Club; Alpha Rho Delta; Lee Literary Society; Alpha Literary Society; Bluestone Orchestra; Treasurer and Chairman of Music, Y. W. C. A.

MARY GLYDE GREGORY

HAVANA, CUBA

ELEMENTARY

FRANCES GROVE

LURAY

PRIMARY-KINDERGARTEN

Art Staff, SCHOOLMA'AM; *Breeze* Staff; Kappa Delta Pi; Art Club; Alpha Literary Society; Y. W. C. A.

FLORA ELIZABETH HEINS

BALLSTON

HIGH SCHOOL

President, Senior Class; Nominating Convention, '36; Kappa Delta Pi; International Relations Club; Stratford Dramatic Club; Critic, Page Literary Society; Secretary, Garden Club; Hiking Club; Class Hockey, '32, '33; Class Basketball, '34; Class Tennis, '33, '34, '35; Class Baseball, '33, '34; Y. W. C. A. Cabinet

BLANDENE HARDING

WAYNESBORO

HIGH SCHOOL

Vice-President, Alpha Rho Delta; Page Literary Society; Alpha Literary Society; Y. W. C. A.

MARGUERITE HUGHES HOLDER

WINSTON-SALEM, N. C.

HIGH SCHOOL

Alpha Literary Society; Hiking Club; Athletic Council, '33, '34, '36; School Swimming Sport Leader, '36; Varsity Hockey Squad, '33, '34, '36; Varsity Basketball Squad, '34; Class Hockey Sport Leader, '32; Class Swimming Sport Leader, '35; Class Basketball Sport Leader, '35; Class Tennis Sport Leader, '34; Class Baseball Sport Leader, '35; Class Hockey, '32, '33, '34, '35, '36; Class Tennis, '33, '34, '35, '36; Class Baseball, '33, '34, '36; Class Golf, '33, '34, '36; Y. W. C. A.

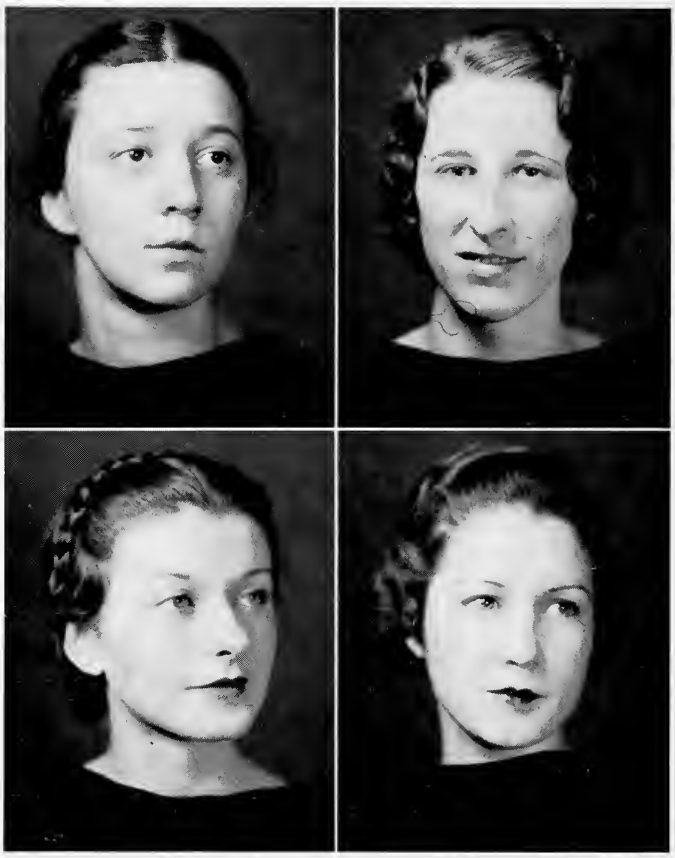

MARGARET HOTTLE

MANASSAS

HOME ECONOMICS

Standards Committee; Vice-President, Senior Class; Bluestone Cotillion Club; Frances Sale Club; Treasurer, Lee Literary Society; Y. W. C. A. Cabinet

LUCY HUFFER

CHURCHVILLE

ELEMENTARY

Choral Club; Garden Club; Hiking Club; Y. W. C. A.

MARIAN ELIZABETH HUFFMAN

HOPEWELL

HIGH SCHOOL

Chairman of Program Committee, International Relations Club; Sergeant-at-Arms, Page Literary Society; Hiking Club; Varsity Basketball Squad, '33, '34, '35; Class Basketball, '33, '34, 35; Sophomore Basketball Sport Leader; Class Hockey, '34, '35; Class Tennis, '33, '34, '35, '36; Class Baseball, '33, '34, '35, '36; Social Committee, Y.W.C.A.

HELEN IRBY

BLACKSTONE

ELEMENTARY

Secretary, Athletic Association, '35; American Childhood Education Association; Bluestone Cotillion Club; Chairman of Program Committee, Lanier Literary Society; Athletic Council; Varsity Basketball, '34, '35, '36; Basketball Sport Leader, '36; Class Basketball, Tennis, Baseball, and Swimming; Y. W. C. A.

MILDRED ELIZABETH JOHNSON

BLACKSBURG

ELEMENTARY

Student Government, '35; Freshman Counselor, '35; Assistant House President, Johnston Hall, Summer, '34; Glee Club, '34, '35, '36; Methodist Choral Club; Alpha Literary Society; Y. W. C. A.

SYLVIA KAMSKY

RICHMOND

HIGH SCHOOL

President, Athletic Association; Presidents' Council; Vice-President, Sophomore Class; House President, Johnston Hall; Junior Marshal; Nominating Convention, '32, '36; Kappa Delta Pi; Secretary, Debating Club; Bluestone Cotillion Club; Alpha Literary Society; Secretary, Page Literary Society; Riding Club, '33; Hiking Club; May Court, '36; Varsity Hockey Squad, '33, '34, '35; Class Hockey, '32, '33, '34, '35; Class Baseball, '33, '34, '35; Class Tennis, '34

MAY JEANETTE JONES

URBANNA

HOME ECONOMICS

Assistant House President, Spotswood Hall; Curie Science Club; Frances Sale Club; Alpha Literary Society; Hiking Club; Y. W. C. A.

ANN KELLAM

WEIRWOOD

HIGH SCHOOL

Vice-President, Athletic Association; Vice-President, Bluestone Cotillion Club; Lanier Literary Society; Varsity Basketball Squad, '35, '36; Captain, Varsity Basketball, '36; Y. W. C. A.

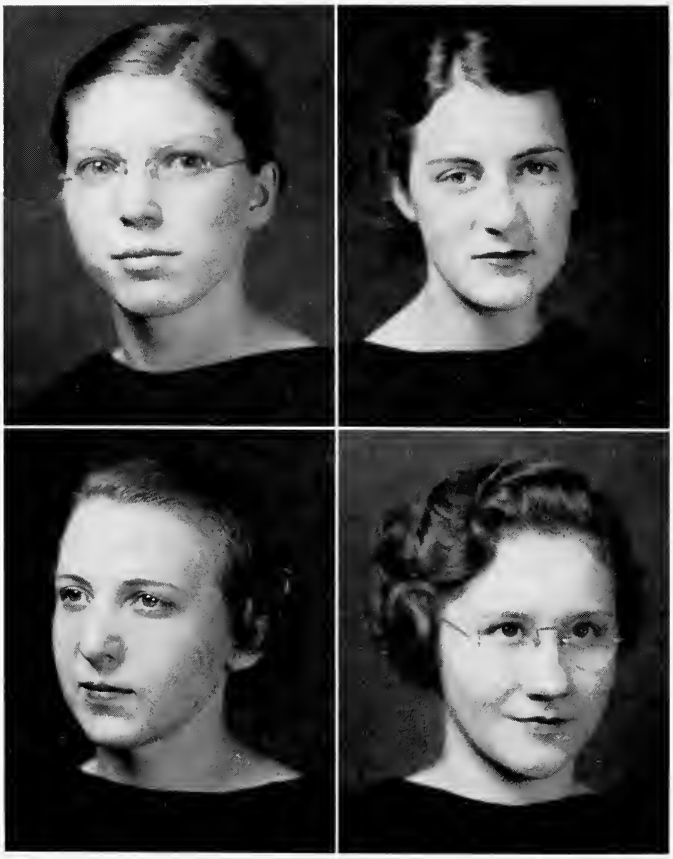

LEONA KLINE

LINVILLE

HOME ECONOMICS

Frances Sale Club; Sesame Club; Alpha Literary Society

VIRGINIA DARE LEWIS

PORTSMOUTH

PRIMARY-KINDERGARTEN

American Childhood Education Association; Bluestone Cotillion Club; Lanier Literary Society; Y. W. C. A.

MYRTLE LITTLE

CLIFTON FORGE

ELEMENTARY

American Childhood Education Association; International Relations Club; Alpha Literary Society; Hiking Club; Y. W. C. A.

ETHEL C. LONG

WEST POINT

HOME ECONOMICS

Curie Science Club; Frances Sale Club; Alpha Literary Society; Garden Club; Hiking Club; Class Basketball, '33; Y. W. C. A.

ELLA LUCK

BUMPASS

HOME ECONOMICS

Frances Sale Club; Y. W. C. A.

LUCY McDOWELL

WASHINGTON, D. C.

HOME ECONOMICS

Frances Sale Club; Alpha Literary Society; Y. W. C. A.

HELEN MADJESKI

ELIZABETH, N. J.

HIGH SCHOOL

Snapshot Editor, SCHOOLMA'AM; *Breeze* Staff Typist, '33; Board of Managers, *Breeze*, '34, '35; Sergeant-at-Arms, Junior Class; Presidents' Council; Junior Marshal; Nominating Convention, '34; Varsity Cheer Leader, '34, '35; Business Manager, Debating Club; President and Chairman of Program Committee, Curie Science Club; Page Literary Society; Alpha Literary Society; Athletic Council, '34, '35; Class Baseball Sport Leader, '33, '34, '36; Class Basketball, '34, '35, '36; Class Hockey, '33, '34; Varsity Hockey Squad, '34; Class Baseball, '33, '34, '35, '36; Hiking Club; Y. W. C. A.

DOROTHY MAIRS

FREDERICK, MARYLAND

HIGH SCHOOL

Breeze Staff; Business Manager and Chairman of Make-Up Committee, Stratford Dramatic Club; Page Literary Society; Alpha Literary Society; Hiking Club; Athletic Association; Class Basketball, '33; Class Hockey, '33, '35; Class Tennis, '34, '35, '36; Class Swimming, '34, '36; Class Baseball, '33, '34, '35, '36; Chairman of Social Committee and Program Committee, Y. W. C. A.

Dear Bert:
I have enjoyed knowing
you so much
I hope I will
be seeing
a lot this
summer.
Love
Lucy

I'm not going to
say goodbye because
I intend to see you
again - just loads!
think you know w
I think of you, a
that's pretty swell
Heaps o' love a
Lois

RUTH MANNING

ACCOMAC

HIGH SCHOOL

Junior Marshal; Kappa Delta Pi; Vice-President, Curie Science Club; President and Secretary, Page Literary Society; Alpha Literary Society; Y. W. C. A.

NANCY MASON

ST. PAUL

HOME ECONOMICS

LOIS MEEKS

BALTIMORE, MARYLAND

HIGH SCHOOL

Business Manager and Assistant Business Manager, *Breeze;* Business Manager, Freshman Class; House Committee, Johnston Hall; SCHOOLMA'AM Staff, '34; Recording Secretary, Kappa Delta Pi; Alpha Rho Delta; International Relations Club; Secretary, Art Club; Librarian, Glee Club; President and Vice-President, Page Literary Society; Y. W. C. A. Cabinet and Choir

GENEVIEVE MILLER

BROADWAY

ELEMENTARY

Glee Club; Alpha Literary Society; Hiking Club; Y. W. C. A.

JOSEPHINE R. MILLER

WOODSTOCK

HIGH SCHOOL

Standards Committee; President, Æolian Club, '34; Alpha Rho Delta; Glee Club; President, Bluestone Orchestra, '35, '36; Lanier Literary Society; Hiking Club; Y. W. C. A.

MARGARET MILLER

WASHINGTON, D. C.

ELEMENTARY

House Committee, Sprinkel House; Alpha Literary Society; Y. W. C. A.

JANIE MINER

MERIDIAN, MISSISSIPPI

ELEMENTARY

American Childhood Education Association; Bluestone Cotillion Club; Vice-President and President, Lanier Literary Society; Class Golf Sport Leader, '33, '34, '35; Y. W. C. A.

OPAL MAE MOODY

PETERSBURG

HOME ECONOMICS

Curie Science Club; International Relations Club; Frances Sale Club; Alpha Literary Society; Hiking Club; Freshman Basketball Sport Leader, '33; Class Basketball, '33; Varsity Hockey Squad, '34, '35, '36; Y. W. C. A.

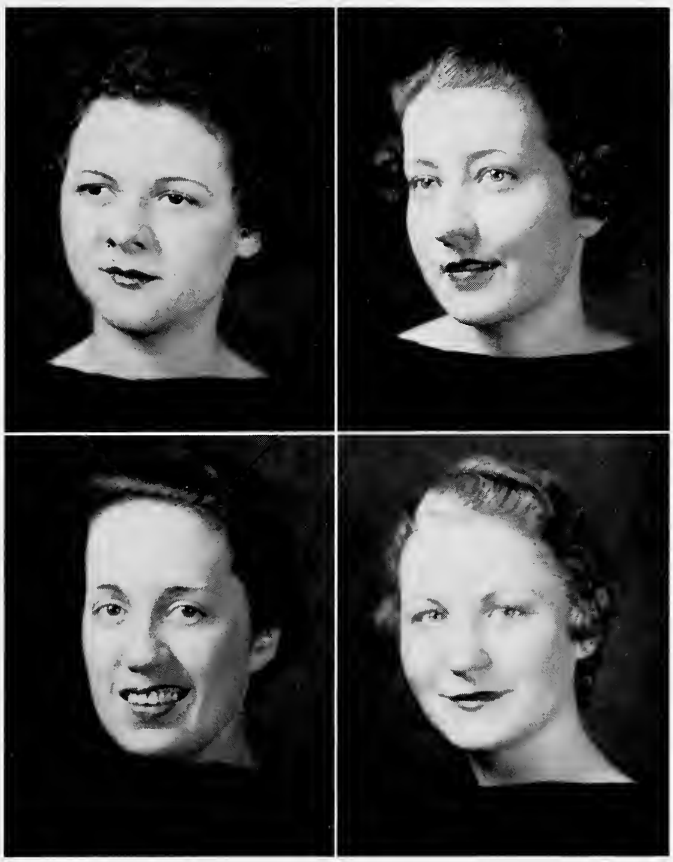

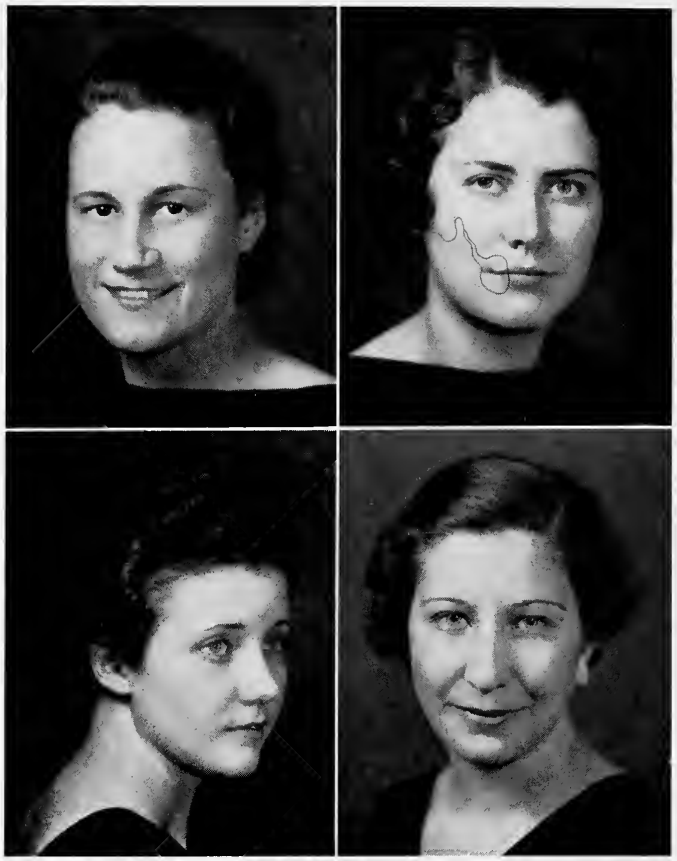

LAURA PRINCE MORRISS

RICHMOND

HIGH SCHOOL

Alpha Rho Delta; International Relations Club; Bluestone Cotillion Club; Sergeant-at-Arms, Lanier Literary Society; Y.W.C.A.

LENNIS MOYERS

BERGTON

HOME ECONOMICS

Frances Sale Club; Alpha Literary Society; Garden Club; Y. W. C. A.

MARGARET NEWCOMB

FORMOSA

HIGH SCHOOL

Delegate to National Scholastic Press Convention; Delegate to Virginia Intercollegiate Press Association; Assistant Business Manager and Business Manager, SCHOOLMA'AM; Vice-President, Junior Class; Presidents' Council; Junior Marshal; Nominating Convention; Freshman Counselor, Jackson Hall, '35; Kappa Delta Pi; Treasurer and President, *Le Cercle Français;* Treasurer, Curie Science Club; Vice-President, Page Literary Society; Alpha Literary Society; Hiking Club; Sophomore Hockey Sport Leader; Class Baseball, '33, '34; Junior Hockey Team; Y. W. C. A.

ANN PARLAPIANO

YONKERS, N. Y.

ELEMENTARY

International Relations Club; Secretary, American Childhood Education Association; Lee Literary Society; Hiking Club; Y. W. C. A. Cabinet

MARGARET PEAK

LONG ISLAND

HOME ECONOMICS

Business Staff, SCHOOLMA'AM; House Committee, Senior Hall; Impaneling Board, '34; Junior Marshal; Librarian, Curie Science Club; Secretary, Frances Sale Club; Page Literary Society; Alpha Literary Society; Garden Club; Hiking Club; Secretary and Treasurer, Baptist Student Union; Y. W. C. A. Cabinet

LUCILLE PREDIGER

TANNERSVILLE, N. Y.

HIGH SCHOOL

Breeze Staff; Curie Science Club; International Relations Club; Alpha Drama Group; Hiking Club; Varsity Hockey Squad; Class Hockey, Basketball, Baseball; Y. W. C. A.

LUEMMA PHIPPS

GALAX

HOME ECONOMICS

Student Council; Presidents' Council; Æolian Club; Æolian Scholarship, '35; Vice-President and President, Glee Club; Curie Science Club; International Relations Club; Frances Sale Club; Lee Literary Society; Alpha Literary Society; Assistant Treasurer, Chairman of Program Committee, and Member of Choir, Y. W. C. A.

EVELYN McNEIL PUGH

EDOM

HIGH SCHOOL

Assistant Editor and Editor-in-Chief, SCHOOLMA'AM; Delegate to Virginia Intercollegiate Press Convention; Delegate to National Scholastic Press Convention; Business Manager, Handbook; President, Junior Class; Presidents' Council; Nominating Convention; Junior Marshal; *Breeze* Staff; Chairman of Program Committee, Kappa Delta Pi; Scribblers; Critic, Lee Literary Society; Y. W. C. A.

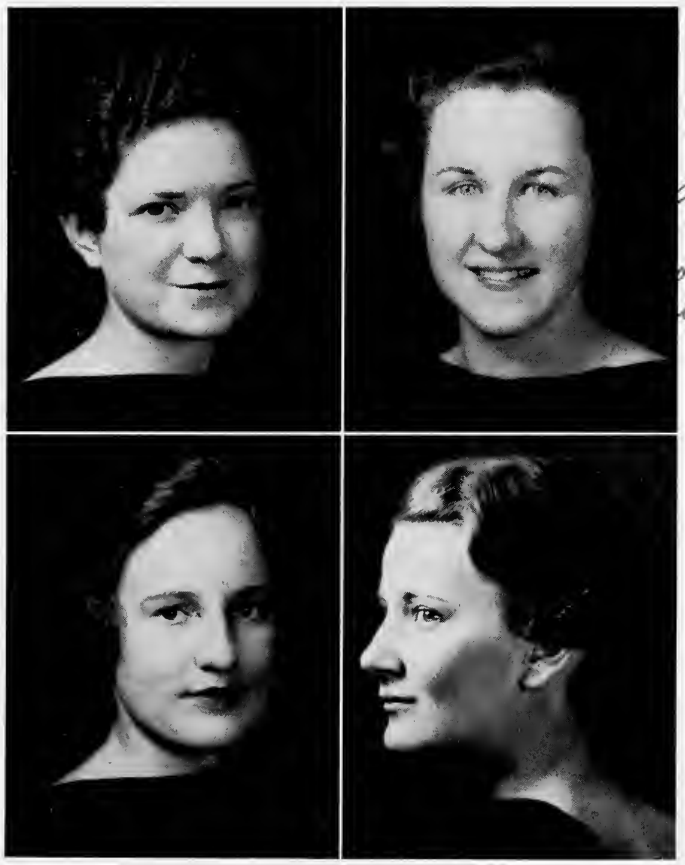

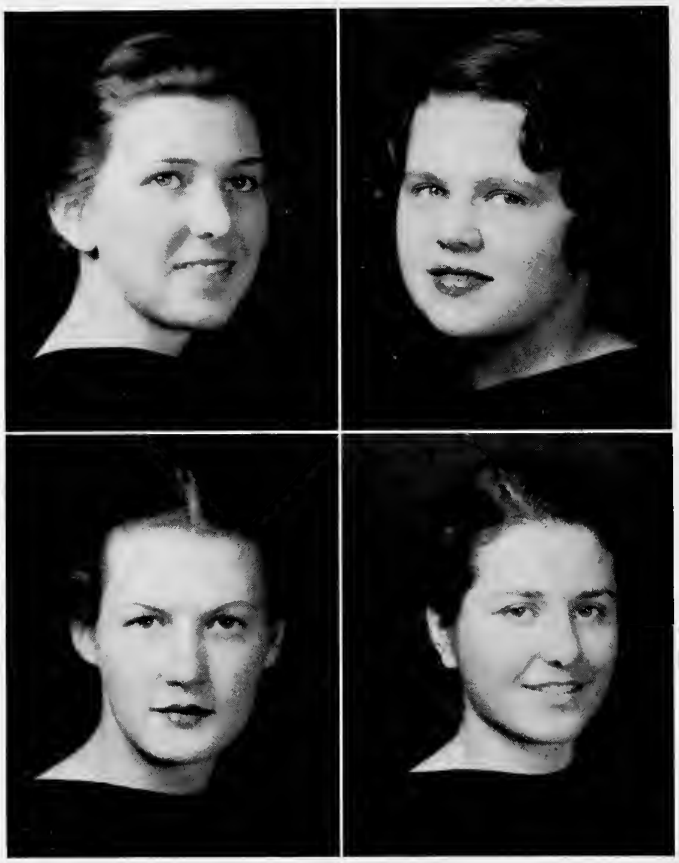

FRANCES RUTH REAM

MT. LAKE PARK, MARYLAND

HOME ECONOMICS

Business Staff, SCHOOLMA'AM; Curie Science Club; Frances Sale Club; Choral Club; Alpha Literary Society; Hiking Club; Y. W. C. A.

GERTRUDE RICHTER

PASSAIC, N. Y.

HIGH SCHOOL

Breeze Staff; Curie Science Club; Hiking Club; Class Basketball; Class Hockey; Y. W. C. A.

SOPHIA ROGERS

PORTSMOUTH

HIGH SCHOOL

President, Senior Council; Curie Science Club; International Relations Club; Bluestone Cotillion Club; Treasurer, Lanier Literary Society; Y. W. C. A.

RUTH ROSE

BIG STONE GAP

HIGH SCHOOL

Student Council; Kappa Delta Pi; Vice-President and President, Alpha Rho Delta; Secretary, International Relations Club; Alpha Literary Society; Hiking Club; Y.W.C.A.

MIRIAM ROSENKRANS

LANDOVER, MARYLAND

HOME ECONOMICS

Curie Science Club; Treasurer, Art Club; Associate Member, Stratford Dramatic Club; Frances Sale Club; Alpha Literary Society; Hiking Club; Senior Life Saver; Costume Director, May Day, '35, '36; Y. W. C. A.

JESSIE ROSTRON

HEWLETT, LONG ISLAND, N. Y.

HIGH SCHOOL

Class Swimming

ETHEL RUCK

BROOKLYN, N. Y.

HIGH SCHOOL

Curie Science Club; Riding Club; Y. W. C. A.

ELIZABETH SCHUMACHER

WASHINGTON, D. C.

HIGH SCHOOL

Presidents' Council; SCHOOLMA'AM Art Staff, '35; *Breeze* Staff, '35; Business Manager, Senior Class; Vice-President, Kappa Delta Pi; President, Debating Club; Vice-President, Curie Science Club; Vice-President, Art Club; Glee Club; Page Literary Society; Alpha Literary Society; Hiking Club; Class Hockey, '33; Class Basketball, '33; Class Baseball, '34; Class Tennis, '36; Y. W. C. A. Cabinet, Summer '35

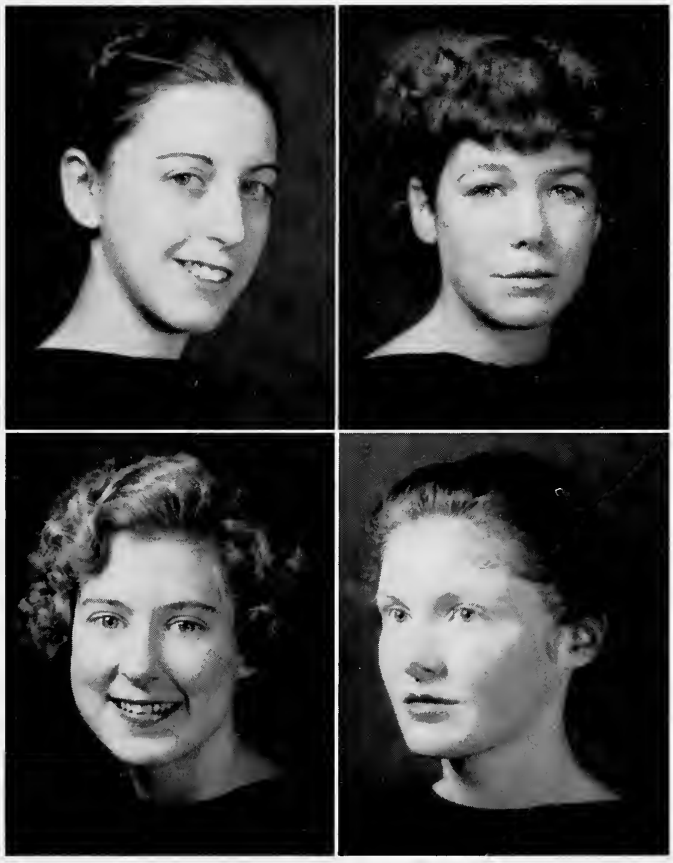

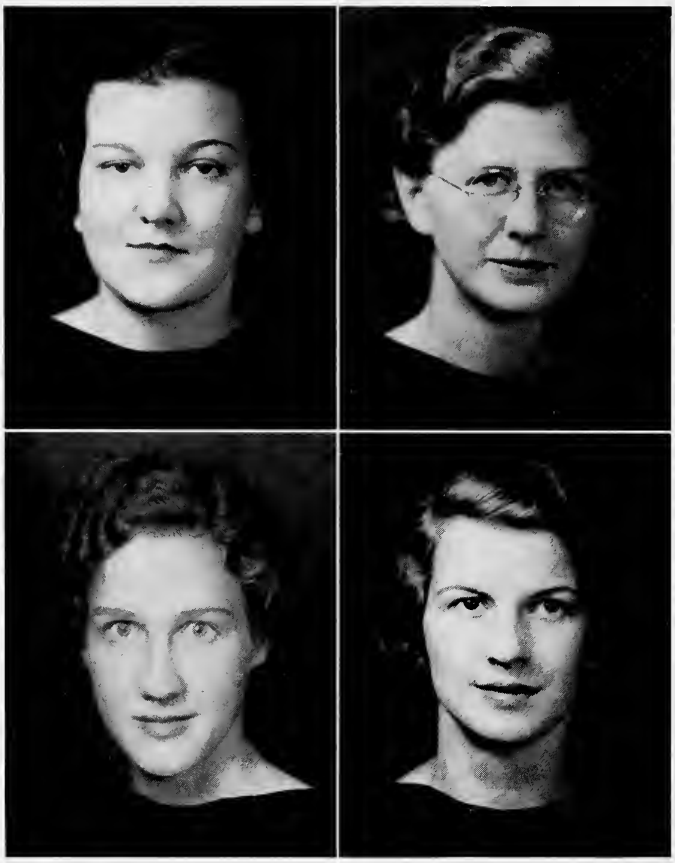

AVA LEE SEWELL

LAKE

HIGH SCHOOL

Student Council; Debating Club; International Relations Club; Curie Science Club; Alpha Literary Society; Hiking Club; Y. W. C. A.

EVELYN SHELTON

LOVINGSTON

HIGH SCHOOL

House President, Carter House, '35; Secretary, Kappa Delta Pi; *Le Cercle Français;* Curie Science Club; Alpha Literary Society; President, Garden Club; Y. W. C. A.

HELEN SHERMAN

WASHINGTON, D. C.

HOME ECONOMICS

Frances Sale Club; Alpha Literary Society; Garden Club; Y. W. C. A.

THELMA WILSON SITES

DAYTON

HIGH SCHOOL

Sesame Club

LAVIANA SLOCUM

HOPEWELL

HOME ECONOMICS

Curie Science Club; Frances Sale Club; Alpha Literary Society; Hiking Club; Garden Club; Class Baseball, '33, '35; Class Hockey, '33; Y. W. C. A.

BERNICE SLOOP

HARRISONBURG

ELEMENTARY

Treasurer, Athletic Association; SCHOOLMA'AM Art Staff; SCHOOLMA'AM Editorial Staff; *Breeze* Staff; Scribblers; Alpha Rho Delta; Vice-President, International Relations Club; American Childhood Education Association; Art Club; Lee Literary Society; Alpha Literary Society; Sesame Club; Class Hockey, '34, '35, '36; Y. W. C. A.

LUCILLE SMILEY

ROANOKE

HOME ECONOMICS

Curie Science Club; Vice-President and President, Frances Sale Club; Choral Club; Alpha Literary Society; Y. W. C. A.

EDITH SMITH

CISMONT

HIGH SCHOOL

Kappa Delta Pi; Secretary, Curie Science Club; International Relations Club; Alpha Literary Society; Class Hockey, '33; Class Baseball, '34; Y. W. C. A.

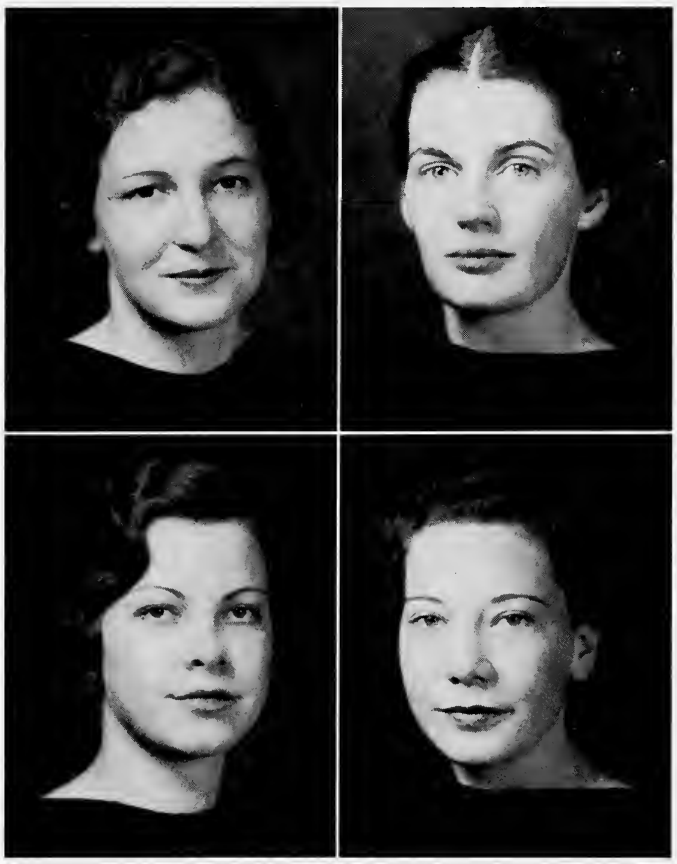

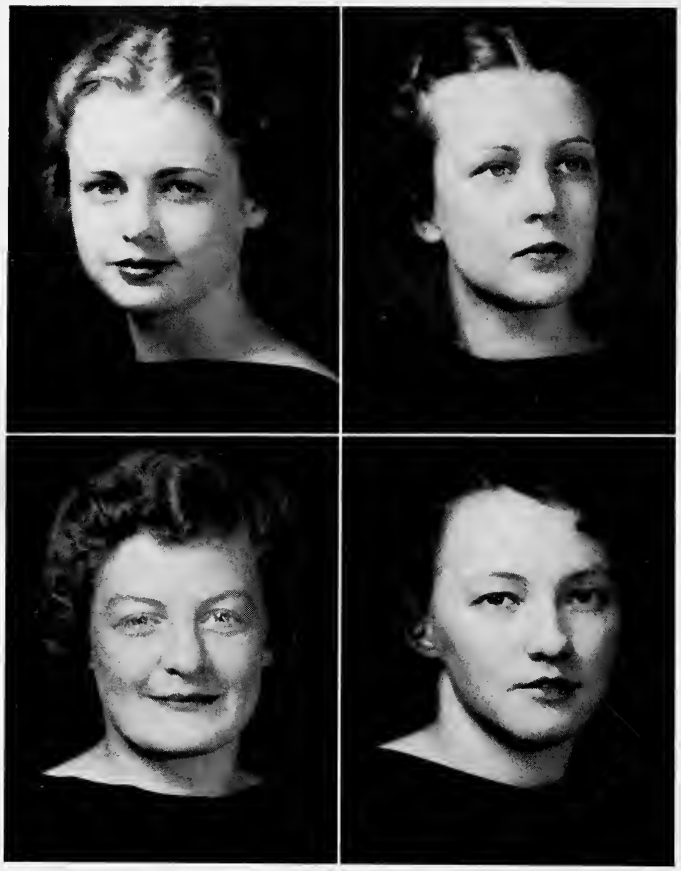

EDNA WINGFIELD SMITH

BUCKNER

HOME ECONOMICS

Curie Science Club; Frances Sale Club; Alpha Literary Society; Y. W. C. A.

MARTHA JANE SNEAD

ETNA MILLS

HIGH SCHOOL

Student Council; House Committee, Johnston Hall; House Committee, Senior Hall; Junior Marshal; Nominating Convention; Debating Club; Bluestone Cotillion Club; Chairman of Program Committee, Lanier Literary Society; Hiking Club; Class Baseball, '35; Y. W. C. A. Cabinet

FLORENCE STEARNS

BAYONNE, N. J.

HIGH SCHOOL

Curie Science Club; Alpha Literary Society; Varsity and Class Basketball

JULIA SYMNS

PETERSTOWN, W. VA.

HOME ECONOMICS

Assistant House President Sprinkel House; Curie Science Club; Frances Sale Club; Alpha Literary Society; Hiking Club; Y. W. C. A.

ELEANOR SUSAN TAYLOR

RIDGELY, MARYLAND

PRIMARY-KINDERGARTEN

Secretary, Senior Class; Junior Marshal; American Childhood Education Association; Bluestone Cotillion Club; Choral Club; Vice-President and Secretary, Lee Literary Society; Secretary and Treasurer, Alpha Literary Society; Class Tennis, '33; Y. W. C. A. Cabinet

MARGARET E. THOMPSON

LEXINGTON

HIGH SCHOOL

Breeze Typist; Campus Fire Chief, '36; Kappa Delta Pi; Treasurer, *Le Cercle Français;* Chairman of Program Committee and Sergeant-at-Arms, Curie Science Club; Hockey Sports Leader, '36; Varsity Hockey, '34, '35, '36; Class Hockey, '34, '35, '36; Class Basketball, '35; Class Baseball, '34, '35, '36

ELIZABETH THWEATT

PETERSBURG

ELEMENTARY

President and Secretary, Y. W. C. A.; Secretary, Senior Council; Nominating Convention; Presidents' Council; Secretary Freshman Class; President, Sophomore Class; House President, Ashby Hall; House Committee, Sheldon Hall; American Childhood Education Association; Freshman Chorus, '33; President and Chairman of Program Committee, Lee Literary Society; Alpha Literary Society; Hiking Club

MARION KELLY TOWNSEND

RED SPRINGS, N. C.

ELEMENTARY

Secretary, Y. W. C. A.; American Childhood Education Association; Treasurer, Bluestone Cotillion Club; Secretary, Lee Literary Society

Gert, dear,
I can read the
thoughts in your eyes
nd I wish you
ould read the thoug
in my heart, because
just can't express
ny feelings. But believ
e, our friendship
will always be dear
to me. That week end
t your house was
marvelous, hope to
ome to see you again.
ove + happiness to you.
Libby

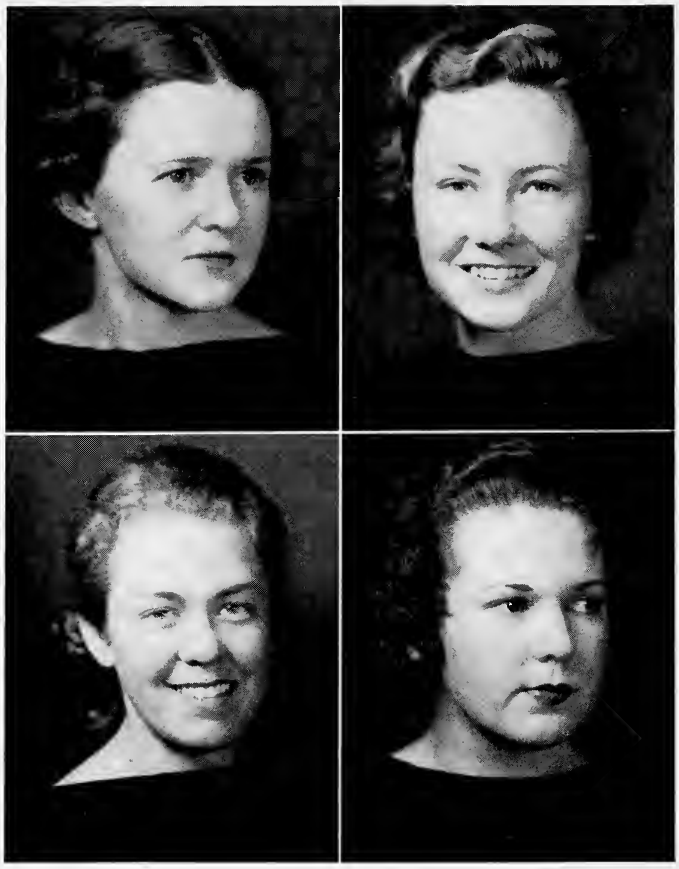

Dear Bert,
You certainly are ambitious cleaning up the room so bright and early this morning.
Lots of luck and success to you for the coming years.
Just remember to keep your chin up.
"Trudy"

MILDRED TOWNSEND

MANQUIN

ELEMENTARY

Treasurer, American Childhood Education Association; Bluestone Cotillion Club; Secretary, Lanier Literary Society; Riding Club; Hiking Club; Y. W. C. A.

FLORENCE TRUBERG

LONG ISLAND, N. Y.

HIGH SCHOOL

Alpha Literary Society; Hiking Club; Riding Club; Varsity Basketball Team, '36; Class Hockey, '36; Class Baseball, Swimming, Tennis, and Basketball

LOIS WANDLESS

BRIDGEWATER

HIGH SCHOOL

President and Chairman of Program Committee, Sesame Club; Alpha Literary Society; Athletic Council; Baseball Sport Leader, '35; Class Baseball, '35; Class Hockey, '33, '34, '35; Varsity Hockey Squad, '34, '35; Varsity Hockey Team, '35

BESSIE WATTS

CLIFFORD

ELEMENTARY

Breeze Business Staff; Curie Science Club; International Relations Club; American Childhood Education Association; Alpha Drama Group; Varsity Hockey; Class Hockey; Class Basketball; Y. W. C. A.

FRANCES WELLS

SUFFOLK

HIGH SCHOOL

President, Student Government Association; Representative, Southern Intercollegiate Association Student Government; President, Freshman Class; Treasurer, Sophomore Class; President, Presidents' Council; Senior Council; House President, Sheldon Hall; Chairman, Nominating Convention; Stratford Dramatic Club; Bluestone Cotillion Club; Hiking Club; President and Treasurer, Lee Literary Society; Alpha Literary Society; Treasurer, Y. W. C. A.; Y. W. C. A. Cabinet

FRANCES WEST

HICKORY

HIGH SCHOOL

Business Staff, *Breeze;* Kappa Delta Pi; Junior Marshal; International Relations Club; Page Literary Society; Y. W. C. A.

ROSAMOND WILEY

INDEPENDENCE

HIGH SCHOOL

Standards Committee; Junior Marshal; Impaneling Board; Fire Chief, Johnston Hall; Kappa Delta Pi; Debating Club; Curie Science Club; Bluestone Cotillion Club; Vice-President and Critic, Lanier Literary Society; Hiking Club; Class Tennis, '34; Y. W. C. A.

DESSIE WILL

HARRISONBURG

HIGH SCHOOL

Sesame Club

NELL WILLIAMS

SUFFOLK

ELEMENTARY

Vice-President, Y. W. C. A.; Business Manager, Junior Class; Electoral Board; Lee Literary Society; Alpha Literary Society; American Childhood Education Association; Hiking Club Group Leader; Sophomore Class Swimming Sport Leader; Class Hockey, '33, '34; Class Basketball, '34

FRANCES R. WISE

BRIDGEWATER

ELEMENTARY

Sesame Club

MILDRED WITT

BIG STONE GAP

ELEMENTARY

Senior Class History

HISTORY at all times goes deeper than the mere recording of facts. Real historians have sought to record for humanity the dominating spirit that directed the enterprises of man. Thus, in a class history, one may find evidence of things of more depth than class days, elections, and social affairs; one may look closer to discover that spirit which characterizes vital life.

As seniors, reviewing our freshman life, we should like to term those days in which we confidently enrolled, or matriculated—for our new college estate introduced us to a strange and impressive term—as the confident period. For we *were* confident; confident that upperclassmen who greeted us in such a friendly fashion would soon find that we would show them a thing or two. They did not realize *who* we were. In high school days we had just left, we had relinquished an honored place as seniors. Some of us had worn caps and gowns and had been awarded cups, medals, and other symbols of distinction. But our confidence diminished somewhat as we watched student leaders directing campus affairs.

We, as the "baby class," donned baseball caps on class day and held as our watchword "Playing the game fairly and squarely." How we thrilled when our officers took the rostrum to conduct chapel! But to us, as freshmen, came the humbling privilege of observing with the rest of the student body the twenty-fifth anniversary of the founding of the college. For the first time, we realized how small a part we played in the history of the school. But at the end of the year our self-respect was partially restored by the pride we took in our spotless discipline record—due we believed, to a special interest Dr. Boehmer took in us.

With a certain abandon, we observed our second class day, adopting as our motto, "Sailing the sea to success." This period in our history may be called one of questioning. While we felt a certain freedom in our classrooms, we began to inquire into things for understanding the principles laid down for us. Some of our number tackled classes with a new seriousness, for they realized that within a few months they had to secure enough background to carry them into the teaching field. To those of us who remained came a realization of our own good fortune. This gave us a new impetus for the beginning of the third chapter in our history.

We should like to term our junior year "the golden age." With the exception of a few observations, student teaching had not yet cast a shadow upon our happiness. Our interests were varied, our cares were few, our responsibilities were limited. We were exultant over the anticipation of the prominent position our class was soon to hold. When, toward the close of our junior days, we saw our classmates assume their places as campus leaders, a certain note of sadness crept into our being. Yet, do not bits of sadness emphasize our joys by setting them against each other, by contrast, into stronger relief against their more drab background?

With such a spirit we entered upon the final period—one of awakening and of realization. Rising in the gray dawn to receive our caps and gowns from Dr. Duke and Dr. Frederikson, we were overwhelmed with the sense of responsibility. As we breakfasted in our dignified symbols of leadership, we listened to our president's challenge to assume the obligations of leadership with a feeling of unworthiness. Some of the idealism which had colored our junior year was lost in our coping with campus and classroom problems. We were caught in the mesh of classes and extra-curricular activities and so totally unmindful of the time that Commencement week with all its accompanying festivities and excitement crept upon us unawares.

And so we close this chapter of our college career. But the last period, which has been called an awakening, has a wider application than the range of campus affairs. We have been awakened to the need of our fellowman for new plans of living. We do not go into the world, unsheltered by college walls and traditions, with closed eyes. We recognize a call to service. Whether this be the teaching profession, whether it be in the technical field, or whether it lie in the contribution of a homemaker, our four years' experience at Harrisonburg has prepared us to face a world of realism and has made us eager to live in a world of adults.

—Elizabeth Bywaters

Junior Class Officers

Mary B. Cox
President

Ellen Eastham
Vice-President

Adelaide Howser
Secretary

Helen Shutters
Treasurer

Alice West
Business Manager

Katherine Beale
Sergeant-at-Arms

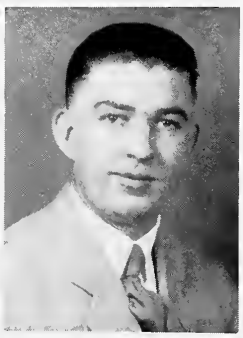

Dr. Pickett
Big Brother

Alice Jean Pickett
Mascot

Miss Hoffman
Big Sister

BAILEY, ANNA
BISHOP, LOUISE
COOPER, RETHA

BEACH, DOROTHY
BORUM, LOUISE
COX, MARY B.

BEALE, KATHERINE
BYERS, VIRGINIA
CRAFT, MARIE

BEAZLEY, ALPINE
COOPER, ETHEL
CUMMINGS, ILETA

Darden, Annie Glenn
Faulconer, Louise
Gifford, Daisy May

Duggins, Rose
Fitzgerald, Margaret
Goodman, Jessie

Dunbar, Emma
Fowlkes, Rosa Lee
Harrison, Eleanor

Eastham, Ellen
Fulton, Marjorie
Hayes, Nina Elizabeth

Hogan, Edith
Hulburd, Francene
Jolly, Catherine

Holtzman, Eleanor
Icard, Faye
Kilgore, Julia

Hopkins, Janet
Jackson, Virginia
Knight, Mary

Howser, Adelaide
Jenkins, Bertha
Koontz, Hazel

McKnight, Eleanor
Nevils, Dorothea
Porter, Mary

Martin, Betty
Outlaw, Mary Ethel
Pulliam, Helen

Moody, Barbara
Poats, Margaret
Rice, Elberta

Morgan, Mary
Pollard, Vergilia
Rice, Florence

Shank, Margaret
Spitzer, Ruth
Stuart, Mary Janet

Shutters, Helen
Sprague, Elizabeth
Warner, Mary Lois

Sloop, Lois
Stanford, Ellen
Way, Martha

Smith, Nancy Ellen
Stinchfield, Lelia
West, Alice

White, Adelaide Wilkins, Frances Williams, Sadie Wilson, Kathlyn
Wood, Anne

Sophomore Class Officers

Ila Arrington
President

Isabel Roberts
Vice-President

Ann VanLandingham
Secretary

Ruth Mathews
Treasurer

Elizabeth Wolfe
Business Manager

Myra Pittman
Sergeant-at-Arms

Mr. Dingledine
Big Brother

Jack Gibbons
Mascot

Miss Marbut
Big Sister

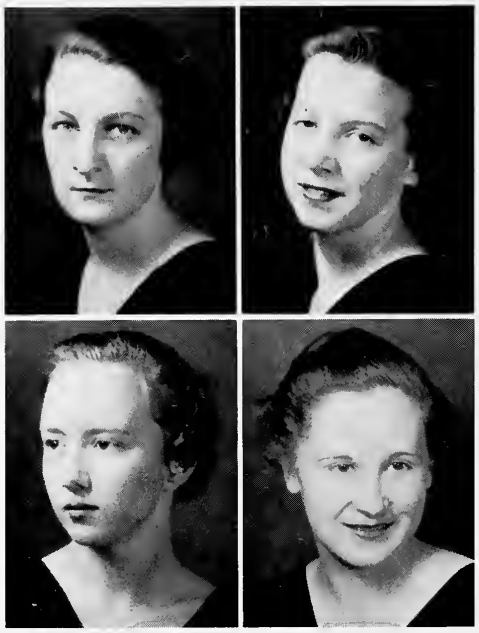

JOSEPHINE ACTON
NORFOLK
Elementary
Alpha Literary Society; Y. W. C. A.

ELSIE ALDERSON
HOPEWELL
High School
Alpha Literary Society; Hiking Club; Class Swimming; Swimming Sport Leader; Y. W. C. A.

LOUISE ANDERTON
SALUDA
Primary-Kindergarten
Choral Club; Freshman Chorus; Alpha Literary Society; Hiking Club; Y. W. C. A.

ILA ARRINGTON
PEMBROKE
High School
President, Sophomore Class; Presidents' Council; Student Council; News Editor, *Breeze;* Lee Literary Society; Alpha Literary Society; Y. W. C. A.

HELEN AUSTIN
WYTHEVILLE
Grammar Grade
Student Council; Bluestone Cotillion Club; Lanier Literary Society; Y. W. C. A.

RUTH AUSTIN
WYTHEVILLE
Grammar Grade
Bluestone Cotillion Club; Lanier Literary Society; Alpha Literary Society; Y. W. C. A.

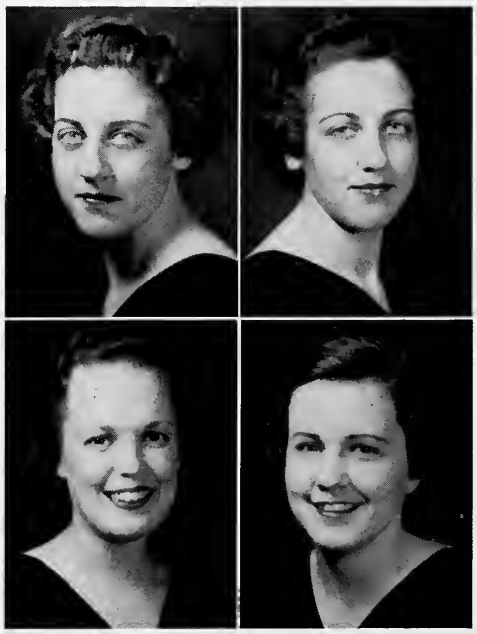

ELIZABETH BALDWIN
ABINGDON
Primary-Kindergarten
Alpha Literary Society; Hiking Club; Y. W. C. A.

REBEKAH BEAN
CUMBERLAND, MARYLAND
Elementary
Bluestone Cotillion Club; Freshman Chorus; Lanier Literary Society; Alpha Literary Society; Y. W. C. A.

LORA BEAZLEY
CHARLOTTESVILLE
Home Economics
Frances Sale Club; Alpha Literary Society; Hiking Club; Y. W. C. A.

MARGARET BRIGGS
HOMEVILLE
Home Economics
Frances Sale Club; Alpha Literary Society; Hiking Club; Y. W. C. A.

EDNA MARGUERITE BRISTOW
HARDYVILLE
Grammar Grade
Choral Club; Alpha Literary Society; Y. W. C. A.

PAULINE BUCHANAN
NORFOLK
High School
Alpha Literary Society; Hiking Club; Y. W. C. A.

LOIS BURNETTE
LEESVILLE
Grammar Grade
Lanier Literary Society; Alpha Literary Society; Hiking Club; Y. W. C. A.

JENNIE MAE BURROW
DISPUTANTA
Grammar Grade
Choral Club; Alpha Literary Society; Hiking Club; Y. W. C. A.

EMILY BUSHONG
WOODSTOCK
Grammar Grade
Page Literary Society; Alpha Literary Society; Y. W. C. A.

EDNA CLAIRE BUSSARD
BOLAR
Grammar Grade
Alpha Literary Society; Y. W. C. A.

MARGARET BYER
HAGERSTOWN, MARYLAND
High School
Sigma Phi Lambda; Scribblers; Vice-President, Page Literary Society; Alpha Literary Society; Athletic Council; Varsity Basketball; Varsity Hockey; Class Basketball; Class Swimming; Class Hockey; Y. W. C. A.

MARY MARTHA CANNON
NORFOLK
Home Economics
President, Sophomore Class; Standards Committee; Bluestone Cotillion Club; Page Literary Society; Alpha Literary Society; Y. W. C. A.

DORIS CARPER
NORFOLK
Grammar Grade
Sigma Phi Lambda; Alpha Literary Society; Hiking Club; Y. W. C. A.

ELIZABETH CLAY
GLADYS
Home Economics
Choral Club; Frances Sale Club; Alpha Literary Society; Hiking Club; Y.W.C.A.

MARGARET COCKRELL
ALEXANDRIA
High School
Breeze Staff; Alpha Literary Society; Hiking Club; Y. W. C. A.

ELEANOR COLE
NORFOLK
Home Economics
Curie Science Club; Freshman Chorus; Secretary-Treasurer, Choral Club; Frances Sale Club; Alpha Literary Society; Y. W. C. A.

SARAH COOPER
PRINCESS ANNE
Primary Kindergarten
Alpha Literary Society

PEARL CORNETT
MARION
Home Economics
Frances Sale Club; Alpha Literary Society; Hiking Club; Y. W. C. A.

CECIL COVINGTON
CLOVER
Grammar Grade
Alpha Literary Society; Hiking Club; Y. W. C. A.

ANNA LAURA CRANCE
CLIFTON FORGE
Home Economics
Choral Club; Freshman Chorus; Frances Sale Club; Alpha Literary Society; Hiking Club; Y. W. C. A.

ALMA CURTIS
SPRING GROVE
Grammar Grade
Alpha Literary Society; Hiking Club; Y. W. C. A.

SARA MARGARET CURTIS
COVINGTON
High School
Freshman Chorus; Alpha Literary Society; Y. W. C. A.

ETHEL DAUGHTREY
SOUTH NORFOLK
Grammar Grade
Y. W. C. A.

LOUISE DAVIS
RACCOON FORD
Home Economics
Frances Sale Club; Alpha Literary Society; Y. W. C. A.

MARGARET DIXON
WINSTON-SALEM, N. C.
Grammar Grade
Standards Committee; Social Committee; Bluestone Cotillion Club; Lanier Literary Society; Alpha Literary Society; Varsity Basketball; Y.W.C.A.

RUTH DOBYNS
EVINGTON
Home Economics
Frances Sale Club; Hiking Club; Y. W. C. A.

ISABELLE DUNN
FREE UNION
Grammar Grade
Choral Club; Hiking Club; Y. W. C. A.

BERTHA DURRER
ADVANCE MILLS
Primary-Kindergarten
Assistant House President, Spotswood; Fire Committee; American Childhood Education Association; Choral Club; Freshman Chorus; Class Basketball; Hiking Club; Y. W. C. A.

ELIZABETH ELLETT
ROANOKE
Home Economics
Alpha Literary Society; Y. W. C. A.

LOUISE ELLETT
JENNINGS ORDINARY
Home Economics
Curie Science Club; Frances Sale Club; Alpha Literary Society; Y. W. C. A.

ETTA EVANS
LANEVIEW
Primary-Kindergarten
Alpha Literary Society; Hiking Club; Y. W. C. A.

BETTY MAE FAULKNER
CHARLESTON, WEST VIRGINIA
Primary-Kindergarten
Glee Club; Librarian, Choral Club; Alpha Literary Society; Hiking Club; Y. W. C. A.

EVA JONES FOSTER
ARRINGTON
Primary-Kindergarten
Student Council; House Committee, Sheldon Hall; Alpha Literary Society; Y.W.C.A.

MARY M. FRISTOE
BENTONVILLE
Grammar Grade
American Childhood Education Association; Choral Club; Alpha Literary Society; Sesame Club; Y.W.C.A.

LOUISE FULP

SOUTH BOSTON

Grammar Grade

American Childhood Education Association; Alpha Literary Society; Hiking Club; Y. W. C. A.

LOUISE L. GARNISS

BLOOMFIELD, NEW JERSEY

Primary-Kindergarten

Hiking Club; Y. W. C. A. Alpha Literary Society

ZENA GILKESON

FAIRFIELD

Primary-Kindergarten

Fire Committee, Spotswood Hall; Sigma Phi Lambda; Choral Club; Freshman Chorus; Alpha Literary Society; Garden Club; Hiking Club; Y. W. C. A.

CATHERINE GIMBERT

CHARLOTTESVILLE

Primary-Kindergarten

Alpha Literary Society; Y. W. C. A.

FRANCES GOALDER

MORRISON

Elementary

Alpha Literary Society; Class Basketball; Y. W. C. A.

BLANCHE GRIFFIN

WAKEFIELD

Home Economics

Frances Sale Club; Alpha Literary Society; Hiking Club; Y. W. C. A.

FRANCES HALE

FRONT ROYAL

A. B. Degree

Alpha Rho Delta; Y. W. C. A.

DOROTHY HAMILTON

WEST AUGUSTA

Primary-Kindergarten

American Childhood Education Association; Choral Club; Freshman Chorus; Alpha Literary Society; Y. W. C. A.

MARYE HARRIS
UNIONVILLE
Home Economics
Choral Club; Frances Sale Club; Alpha Literary Society; Hiking Club; Y. W. C. A.

HOPE HARRISON
NORTH EMPORIA
Home Economics
Choral Club; Freshman Chorus; Alpha Literary Society; Hiking Club; Y. W. C. A.

ETTIE HENRY
LYNCHBURG
Primary-Kindergarten
Student Council; SCHOOL-MA'AM Staff; Page Literary Society; Alpha Literary Society; Y. W. C. A.

BETTY HODGES
CHATHAM
Grammar Grade
Critic, Lee Literary Society; Alpha Literary Society; Hiking Club; Y. W. C. A.

MARY EDITH HOLLAND
HOLLAND
Elementary
Choral Club; Alpha Literary Society; Hiking Club; Y. W. C. A.

MARY ANN HOLT
WASHINGTON, D. C.
Primary-Kindergarten
Fire Committee, Spotswood Hall; Sigma Phi Lambda; American Childhood Education Association; Freshman Chorus; Alpha Literary Society; Y. W. C. A.

MARY MARGARET HOWELL
SWOOPE
Elementary
Alpha Literary Society; Y. W. C. A.

MARGARET HUNT
SHENANDOAH
Grammar Grade
Æolian Club; Y. W. C. A.

ROSE ISAAC
NORTON
Grammar Grade
Alpha Literary Society; Hiking Club; Y. W. C. A.

ELSIE JARVIS
MATHEWS
High School
Sigma Phi Lambda; Æolian Club; *Le Cercle Français;* Alpha Rho Delta; Alpha Literary Society; Y. W. C. A.

ELEANOR JOHNSON
GLASGOW
Grammar Grade
Art Club; Alpha Literary Society; Hiking Club; Y.W.C.A.

DORIS JUDY
HARRISONBURG
Grammar Grade
Hiking Club;Class Baseball

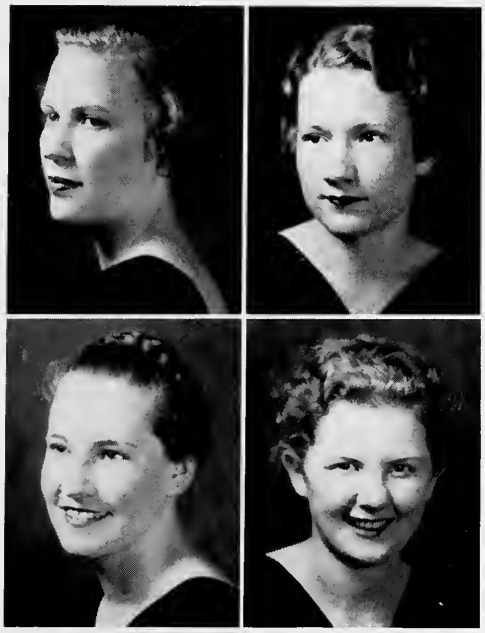

RACHEL KELLER
FISHERS HILL
Primary-Kindergarten
Vice-President, Glee Club; Choral Club; Freshman Chorus; Alpha Literary Society; Hiking Club; Y. W. C. A.

HELEN LANDES
CRAIGSVILLE
Grammar Grade
Alpha Literary Society; Y. W. C. A.

JANE LOCKWOOD
NORFOLK
Grammar Grade
Page Literary Society; Alpha Literary Society; Hiking Club; Varsity Cheer Leader; Athletic Council; Y. W. C. A.

LORRAINE LUCKETT
WASHINGTON, D. C.
High School
Typist, *Breeze;* Alpha Literary Society; Hiking Club; Y. W. C. A.

HELEN McMILLAN

HARRISONBURG

Elementary

Business Manager, Freshman Class; President, American Childhood Education Association; Varsity Hockey; Class Hockey; Scribblers; *Breeze* Staff; SCHOOLMA'AM Staff; President, *Le Cercle Français;* Chairman of Program Committee, Sigma Phi Lambda; Lee Literary Society; Y. W. C. A.

RUTH ELEANOR MATHEWS

FRONT ROYAL

Home Economics

Treasurer, Sophomore Class; House Committee, Jackson Hall; *Breeze* Staff; Sigma Phi Lambda; Frances Sale Club; Secretary, Page Literary Society; Secretary-Treasurer, Alpha Literary Society; Y. W. C. A. Cabinet

AGNES MAYS

PORTSMOUTH

Home Economics

Choral Club; Freshman Chorus; Frances Sale Club; Lanier Literary Society; Alpha Literary Society; Y. W. C. A.

FRANCES MILTON

ROANOKE

Pre-Nursing

Frances Sale Club; Alpha Literary Society; Hiking Club; Y. W. C. A.

GENEVIEVE MONROE

ROSELAND

Grammar Grade

Art Club; Choral Club; Alpha Literary Society; Hiking Club; Y. W. C. A.

DOLLIE MOTT

CHARLOTTESVILLE

High School

International Relations Club; Choral Club; Lee Literary Society

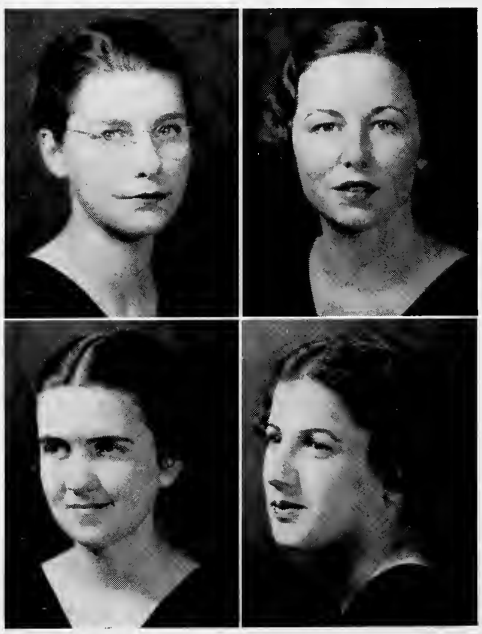

LENA MUNDY

HARRISONBURG

High School

Historian, Sophomore Class; *Breeze* Staff; Historian, Sigma Phi Lambda; Scribblers; Æolian Club; *Le Cercle Français;* Lee Literary Society; Y. W. C. A. Cabinet

ETHEL NAJJUM

ROANOKE

Home Economics

Frances Sale Club; Alpha Literary Society; Hiking Club; Y. W. C. A.

SHIRLEY NELSON

LYNCHBURG

Pre-Nursing

Alpha Literary Society; Class Swimming; Y. W. C. A.

CHRISTINE NEWCOMB

FORMOSA

Primary-Kindergarten

Business Staff, SCHOOLMA'AM; Freshman Chorus; Critic, Page Literary Society; Alpha Literary Society; Y. W. C. A.

DOROTHEA OAS

WAYNESBORO

Pre-Nursing

House Committee, Ashby Hall; Frances Sale Club; Alpha Literary Society; Y. W. C. A.

HELEN PATTERSON

HAMPTON

Primary-Kindergarten

Alpha Literary Society; Y. W. C. A.

ISABELLE PATTON

ABINGDON

Grammar Grade

Standards Committee; House President, Spotswood Hall; Cotillion Club; Lanier Literary Society; Alpha Literary Society; Hiking Club; Y. W. C. A.

DOROTHY PEYTON

RHOADSVILLE

ELEMENTARY

Nominating Convention; Alpha Literary Society; Hiking Club; Class Basketball; Y. W. C. A.

DOLORES PHALEN

HARRISONBURG

A. B. Degree

News Editor and Assistant Editor, *Breeze;* Business Manager and Editor-in-Chief, *Handbook;* SCHOOLMA'AM Staff; Sigma Phi Lambda; Scribblers; Secretary, Alpha Rho Delta; Critic, Lee Literary Society; Y. W. C. A. Cabinet

MYRA PITTMAN

GATES, NORTH CAROLINA

Primary-Kindergarten

Alpha Literary Society; Hiking Club; Athletic Council; Basketball Sport Leader; Class Basketball; Baseball Sport Leader; Y. W. C. A.

ONEIDA POINDEXTER

ROANOKE

High School

Alpha Rho Delta; Alpha Literary Society; Hiking Club; Y. W. C. A.

FLORENCE POND

WAKEFIELD

Home Economics

Curie Science Club; Frances Sale Club; Alpha Literary Society; Garden Club; Y. W. C. A.

LILLIAN QUILLEN

GATE CITY

Grammar Grade

Alpha Literary Society; Hiking Club; Y. W. C. A.

MINNIE QUINN

RICHMOND

High School

Alpha Rho Delta; Alpha Literary Society; Y. W. C. A.

SUSAN QUINN

RICHMOND

High School

House President, Ashby Hall; *Breeze* Staff; SCHOOLMA'AM Staff; Glee Club; Page Literary Society; Group Leader, Alpha Literary Society; Hiking Club; Class Swimming Sport Leader; Class Basketball; Class Hockey; Y. W. C. A. Cabinet; Treasurer, Y. W. C. A.

ELEANOR RAWLS

SOUTH NORFOLK

Home Economics

Frances Sale Club; Alpha Literary Society; Y.W.C.A.

ALICE RICKMAN

CLOVER

Primary-Kindergarten

Alpha Literary Society; Garden Club; Hiking Club; Y. W. C. A.

MALENE RIDDICK

WHALEYVILLE

Primary-Kindergarten

House President, Sheldon Hall; Alpha Literary Society; Hiking Club; Y.W.C.A.

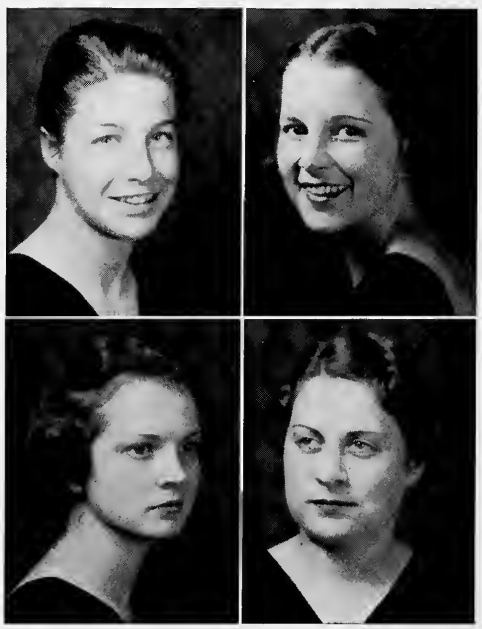

ISABEL ROBERTS

EAST FALLS CHURCH

High School

Vice-President, Sophomore Class; Vice-President, Sigma Phi Lambda; Alpha Literary Society; Secretary, Athletic Council; Varsity Basketball; Varsity Hockey; Class Basketball; Class Hockey; Y. W. C. A.

LOIS ROBERTSON

BUCHANAN

Grammar Grade

Glee Club; Chairman of Program Committee, Lanier Literary Society;; Alpha Literary Society; Y. W. C. A.

MARYELLEN ROGERS

BALLSTON

Grammar Grade

Alpha Literary Society; Y. W. C. A.

ELIZABETH SADLER

SCOTTSVILLE

Home Economics

Frances Sale Club; Y.W.C.A.

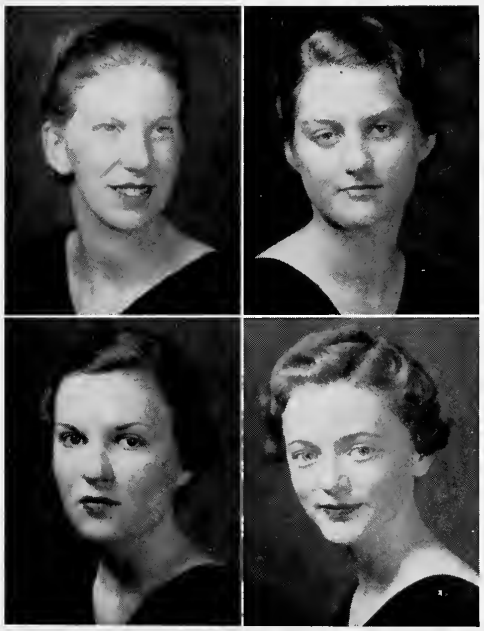

MARIAN SAMPSON

GORDONSVILLE

High School

Vice-President, Freshman Class; Nominating Convention; Page Literary Society; Alpha Literary Society; Athletic Council; Baseball Sport Leader; Varsity Basketball; Class Basketball; Class Hockey; Class Baseball; Y.W.C.A.

HELEN SHULAR

EAST STONE GAP

High School

SCHOOLMA'AM Staff; Secretary, Simga Phi Lambda; Vice-President, Debating Club; *Le Cercle Français;* Chairman of Program Committee, Lee Literary Society; Alpha Literary Society; Y. W. C. A.

ANNE SKINNER

NORFOLK

Grammar Grade

Bluestone Cotillion Club; Lanier Literary Society; Alpha Literary Society; Y. W. C. A.

FANNIE SLATE

SOUTH BOSTON

Home Economics

Bluestone Cotillion Club: President, Lanier Literary Society; Alpha Literary Society; Y. W. C. A.

DOROTHY SLAVEN
HARRISONBURG
High School
Glee Club; Sesame Club

MARGARET SMILEY
ROANOKE
High Schol
Debating Club; Alpha Literary Society; Y. W. C. A.

MARY ELLEN SMITH
CLIFTON FORGE
High School
Alpha Rho Delta; International Relations Club; Y.W.C.A.

WANDA SPENCER
LYNCHBURG
Home Economics
Art Club; Page Literary Society; Alpha Literary Society; Y. W. C. A. Cabinet

JENNIE BARRETT SPRATLEY
DENDRON
Home Economics
Presidents' Council; Business Staff, *Breeze;* Sergeant-at-Arms, Sophomore Class; Bluestone Cotillion Club; Glee Club; President, Choral Club; President, Freshman Chorus; Frances Sale Club; Page Literary Society; Hiking Club; Class Hockey; Y. W. C. A. Choir

JUNE SPRINKEL
SHENANDOAH
Grammar Grade
Æolian Club; Glee Club; Y. W. C. A.

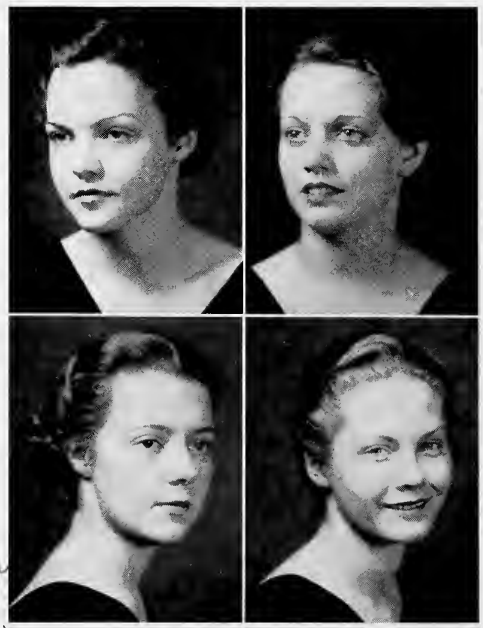

ELIZABETH STRANGE
RICHMOND
Primary-Kindergarten
Social Committee; Art Staff, SCHOOLMA'AM; *Breeze* Staff; Art Club; Bluestone Cotillion Club; Lanier Literary Society; Alpha Literary Society; Y. W. C. A. Cabinet

ALICE THOMPSON
CHARLESTON, WEST VIRGINIA
Grammar Grade
Æolian Club; International Relations Club; Glee Club; Bluestone Ensemble; Page Literary Society; Alpha Literary Society; Garden Club; Hiking Club; Y. W. C. A.

Gert, I enjoyed so much eating with you when my table was closed. I wish you all luck & happiness - Love Libbie

JULIA AGNES THOMPSON

LEXINGTON

Home Economics

House Committee, Sheldon and Ashby Halls; Fire Committee, Sheldon and Ashby Halls; Curie Science Club; Frances Sale Club; Alpha Literary Society; Hiking Club; Y. W. C. A.

RUTH TIECHE

COEBURN

Grammar Grade

Alpha Literary Society; Hiking Club; Y. W. C. A.

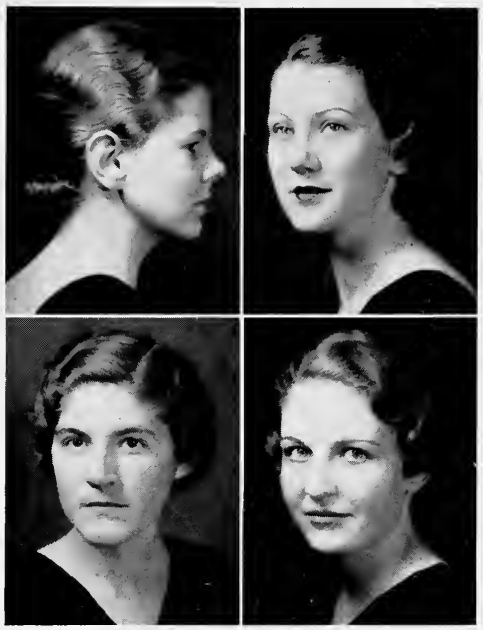

RUTH TOMKO

DISPUTANTA

Grammar Grade

Alpha Literary Society; Y. W. C. A.

ELIZABETH TRUEHEART

BRANDON

Home Economics

Frances Sale Club; Alpha Literary Society; Hiking Club; Y. W. C. A.

CARRIE MAY TURNER

CHASE CITY

Grammar Grade

Bluestone Cotillion Club; Glee Club; Lanier Literary Society; Alpha Literary Society; Y. W. C. A.

FRANCES UMBERGER

COVINGTON

High School

Fire Chief, Sheldon Hall; Freshman Chorus; President, Hiking Club; Athletic Council; Class Hockey; Class Baseball

ANN VANLANDINGHAM

PETERSBURG

Home Economics

Secretary, Sophomore Class; House Committee, Jackson Hall; Bluestone Cotillion Club; Frances Sale Club; Lee Literary Society; Alpha Literary Society; Varsity Basketball; Varsity Hockey; Class Basketball; Class Hockey; Class Baseball; Hockey Sport Leader; Hiking Club; Y. W. C. A.

EVELYN VAUGHAN

LYNCHBURG

High School

Impaneling Board; Sergeant-at-Arms, Freshman Class; Page Literary Society; Alpha Literary Society; Y. W. C. A.

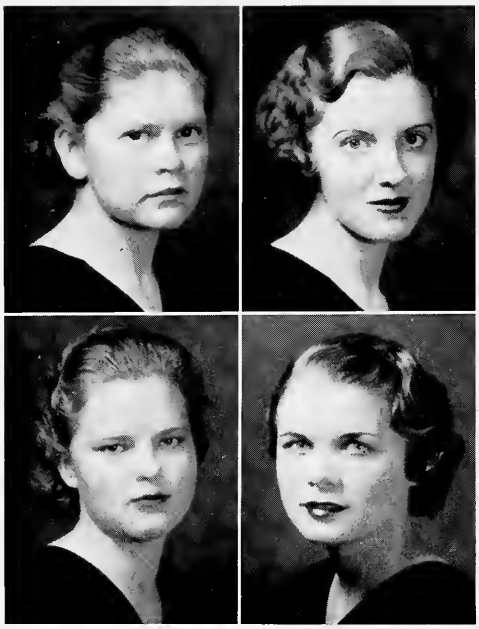

ANNIE VINCENT
MIDLOTHIAN
Home Economics
Impaneling Board; Frances Sale Club; Alpha Literary Society; Hiking Club; Y.W.C.A.

RUTH WARNER
HAMILTON
Primary-Kindergarten
Art Staff, SCHOOLMA'AM; *Breeze* Staff; Art Club; Glee Club; Freshman Chorus; Alpha Literary Society; Y. W. C. A. Cabinet

VIVIAN WEATHERLY
PORTSMOUTH
High School
Curie Science Club; Choral Club; Alpha Literary Society; Y. W. C. A.

MARY CLARE WEST
HAVANA, CUBA
Home Economics
Alpha Literary Society; Hiking Club; Y. W. C. A.

NANCY WHITE
PULASKI
Home Economics
Curie Science Club; Frances Sale Club; Lanier Literary Society; Y. W. C. A.

MARGARET WILLIAMS
FENTRESS
Primary-Kindergarten
Alpha Literary Society; Hiking Club; Y. W. C. A.

HELEN WILLIS
CLARKSVILLE
Primary-Kindergarten
Social Committee; Bluestone Cotillion Club; Secretary, Freshman Chorus; Lanier Literary Society; Y. W. C. A.

FRANCES WILSON
CREWE
Grammar Grade
Bluestone Cotillion Club; Lanier Literary Society; Y. W. C. A.

ELIZABETH WOLFE
STEPHENS CITY
Pre-Nursing
Business Manager, Sophomore Class; House Committee, Jackson Hall; Impaneling Board; Choral Club; Freshman Chorus; Frances Sale Club; Secretary, Page Literary Society; Hiking Club; Y. W. C. A.

OLIVIA WOODING
LONG ISLAND
Home Economics
Choral Club; Frances Sale Club; Y. W. C. A.

ELIZABETH YOUNG
BUTTERWORTH
Elementary
Alpha Literary Society; Hiking Club; Y. W. C. A.

Sophomore Sketches

Sept. 24, '34

Dear Diary,

Please don't tell but—I'm scared! There're so many others here just like me, or well—almost just! I have the funniest feeling inside. Did someone say "homesick"? Oh—no! I wondered a little about my roommates at first but I believe they're actually human. One of them has to roll up her hair in curlers and the other one knows Uncle John's sister whose cousin married a boy from home. I spent most of the day trying to "fit in"—felt a little better when I got *his* picture out. People *do* smile, though. There's that funny bell again! Excuse me, diary but I'm having a little trouble with my eyelids! 'Night!

Sept. 28

Diary, dear, please forgive me for neglecting you these past few days but I've been in almost a daze. Night before last I went to the Y. W. party and had fun plus. My "big sister" took me—oh, no, not my real big sis but the one that's included in your campus fees. My roommate won a prize in the old girls' name contest. Was I proud of her! Just got back tonight from the faculty reception. What a time! Almost like running the gauntlet. (The cake *was* good, though.) Filled out mentally, too, discussing the economic condition of Japan with Dr. Frederikson. See you later.

Oct. 10

Dear Diary,

Almost wept real tears at the New Girl-Old Girl wedding today. All of us Freshmen are supposed to "belong" now. Got an invite today to a tea next week! Am I thrilled? Pardon—I didn't mean to be humming the wedding march.

Nov. 29

Greetings, Diary,

No, I haven't forgotten you and, since we have only the day off for Thanksgiving and I couldn't go home, I'm devoting some of this precious time to you. Feel rather fullish though, after that dinner. What have I been doing? Well, we elected a president (Gen Stone from New York), heard Gov. Peery speak in chapel, went to my first big dance in the gym and in between times—perused some important-looking pages in some important-looking volumes. Don't let that scare you! Exams are not far hence and someone has said, "There's nothing like a college education!" Did I see you smile? Just for that I'm going to slam you shut!

Dec. 19

I know you don't like the way I'm holding you on this hat box but I just have a few minutes before the bus comes in. Hurray, hurray, and yet hurray! Exams have fled and I'm home-ward bound! That's right—fall on the floor. Oh well, I don't blame you—I feel like jumping, too. Did I hear the word "education"? Or was it the bus horn? It is!

Feb. 2, '35

Dear Diary,

I request the honor of your presence at a formal dance to be held tonight in Reed Hall gym at 8:30 o'clock. Music by Jack Wardlaw and his orchestra. Decorations—blue and silver, stars and moons.—I'm so excited! Hope this last snap doesn't fail me—it must have been those last Hershey bars. Almost forgot to tell you—I found a longish looking letter in my box last month. Three guesses —yes, it was—a bid! Methinks I hear the first soothing strains so—I must away!

April 15

Here I am again finally, my friend! Sorry, but I've been so busy with basketball practice and the excitement of Homecoming that I couldn't get around. Those few days I spent at home were a help, too. Told the family all about seeing Richard B. Harrison as "De Lawd" in Green Pastures. It was really tops! The Sunrise Service on Easter morning was grand, too. I'm going down street to a movie tonight to take full swing on these third-quarter privileges. Wish me luck!

May 19

Dear Diary,

Had so much fun on Freshman Day that I haven't calmed down yet. Took the campus "en masse" with our theme of "Marching Along Together" as cadets. Also tripped the light fantastic in May Day. Kay Carpenter was a lovely queen. Everything is getting all ready for Commencement now—feel rather sad-like myself. But then—home and rest! So until then—*auf Wiedersehen!*

Nov. 12, '35

Greetings, Diary!

Think I'll have to call you a journal if I don't stop forgetting you. Well, here I am a Sophomore! Student teaching is rather nerve-rending at times, though. The V. I. P. A. convention and dance were fun! Punk's doing swell as president.

Jan. 30, '36

Time seems to be taking wings. Christmas gone and fled. The new dorm's sprouting up, too. Lucky girls next year. Sophomore day went over with a bang! Or should I say *band?* "Sailing Over the Bounding Main" took us places. Ila Arrington was grand as our new admiral. Here's to a ship-shape class!

April 17

Just got back from Easter holidays. The music convention is going on now. Westminster Choir's here, too. Everything is in such a rush so—excuse me for the present.

May 26

My dearest Diary,

I suppose a little farewell speech would be in order. However, I don't feel quite up to farewell speeches. Anyway, I know you understand. That's what I always liked about you—such sympathetic silence! And so even though we will have to leave "ye deare olde Alma Mater" soon, I'm glad someone has said—"Parting is such sweet sorrow!"

—Lena Mundy

Sert,

You said to write you a letter and I'm the world's worst writer, but I do know that you are one grand Sr. and you've been swell to me! Also, it was loads of fun eating with you on the second quarter and I'll never forget it . or you! Thanks for everything! I'm wishing you the best of luck always and ever!

Loadsalove,
"Teamut"

Freshman Class Officers

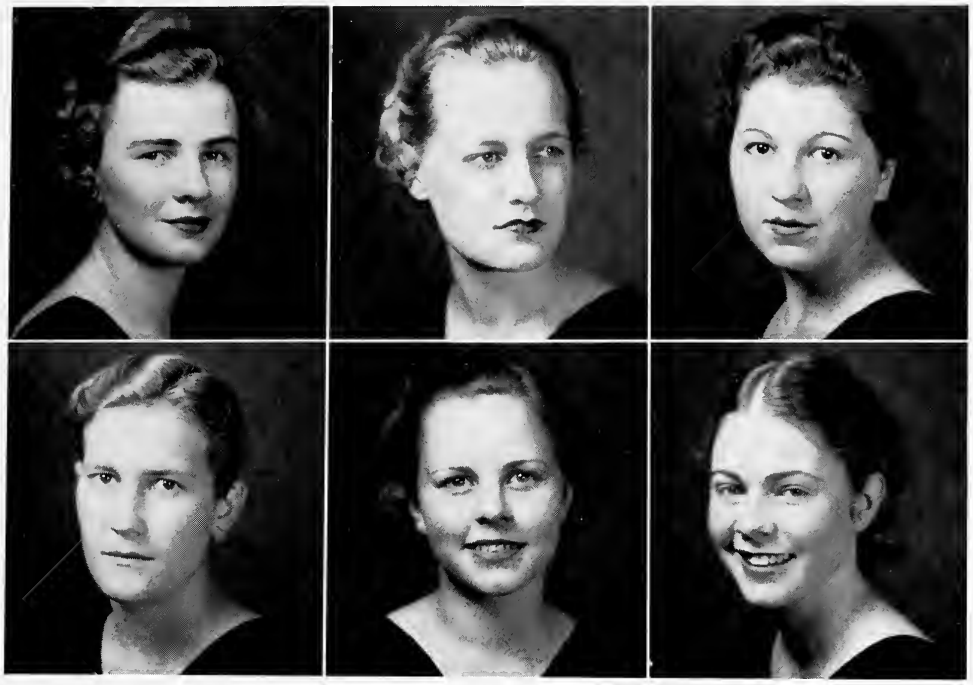

AGNES ARNOLD
President

ELIZABETH RAWLES
Vice-President

AUDREY KILMON
Secretary

KATHRINE WARNER
Treasurer

NELL COX
Business Manager

JEANNE FRETWELL
Sergeant-at-Arms

MR. GIBBONS
Big Brother

BOBBY GIBBONS
Mascot

MISS SAVAGE
Big Sister

Abbitt, Mildred
Adams, Elizabeth
Anderson, Dorothy
Anderson, Frances

Angle, Glenna
Arnold, Agnes
Atwell, Marjorie
Batton, Rosa Lee

Baumeister, Betty
Beard, Mary Ann
Boisseau, Mary
Boles, Annie Sue

Bowler, Ellen
Bowman, Maria
Boyts, Leah
Bright, Claire

Brittle, Gene
Brown, Elizabeth
Brumback, Ruth
Bryant, Mary Virginia

Buck, Frances
Bundy, Jean
Bunting, Neoma
Burdette, Betty

Cardwell, Maxine
Carper, Lucille
Carr, Lafayette
Clark, Mary

Cloonan, Eva
Clowers, Juanita
Coupar, Elizabeth
Cox, Nell

Cox, Aleen
Craig, Agnes
Culpepper, Lola
Daughtrey, Mary

Day, Dorothy
Dent, Margaret
Doss, Alice
Douglass, Frances

Easterly, Virginia
Edwards, Annie Laura
Fentress, Doris
Filson, Eleanor

Fisher, Bessie
Fitzgerald, Cora Mae
Fitzhugh, Celeste
Fivecoat, Doris

Flippo, Nell
Foskey, Gretchen
Fretwell, Jeanne
Gibbs, Dorothy Belle

Golden, Patricia Ann
Goode, Mildred
Goodwin, Helen
Groves, Myrtie

Gregory, Anna
Grehan, Margaret
Gum, Jane
Gutshall, Josephine

Gwaltney, Mary
Hankla, Louise
Hannah, Betty
Hardesty, Ruth

Hathaway, Evelyn
Heldreth, Patsy
Hickman, Lucille
Hitt, Earle Ruth

Hogg, Matilda
Hull, Virginia
Hurt, Virginia
Jeffress, Susie

Johnson, Olive
Jones, Nancy
Keller, Iris
Kibbe, Lucia

Kilmon, Audrey
Koontz, Mary M.
Koontz, Nancy
Law, Georgette

Lewis, Amelia
Libby, Priscilla
Logan, Jane
McClung, Jean

MacKarsie, Mary
Massie, Jennie Lee
Meacham, Margaret
Merritt, Conway

Miller, Anna
Miller, Lillian
Moncure, Josephine
Morris, Nelle

Moyers, Alva
Nielson, Kathryn
Norwood, Martha
Oakey, Virginia

Owen, Anna
Pace, Martha
Parker, Bettie
Patterson, Evelyn

Pierce, Lillian
Piercy, Virginia
Pittman, Margaret
Powell, Hazel

Powell, June
Quick, Faye
Rader, Virginia
Ramsey, Virginia

Rand, Blanchard
Rand, Emma
Rawles, Elizabeth
Reynolds, Virginia

Robertson, Frances
Rogers, Mary
Rowlett, Thelma
Ruebush, Virginia

Rule, Ruth
Sears, Dorothy
Shell, Julia
Shepard, Laura

Shepherd, Lucinda
Shockley, Edith
Shull, Kathryn
Speed, Virginia

Steele, Mary Evelyn
Stevens, Earle Rosalie
Stewart, Mary Elizabeth
Stone, Katherine

Strong, Mary
Sutherland, Edge
Thacker, Charlotte
Thomas, Marjorie

Timberlake, Elizabeth
Tobin, Virginia
Trevilian, Margaret
Turner, Anna

Uhlin, Virginia
Wampler, Edna
Warner, Kathrine
Watkins, Marguerite

White, Sammye
Willingham, Lucille
Wise, Anita
Wimer, Janet

Mary P. Wright Inez Yeary

The Freshmen Celebrate

Memories That Haunt Me

Some of the things that I have felt and seen and heard are set aside in my heart, and every once in a while they become just as vivid again as they were when I first experienced them. These things are the spicy taste of young, green twigs; the feel of wind in my face as I race down a hill; the exalted fatigue that comes from a long walk in the woods; the incessant chirp of pond-frogs in the spring; the pungent odor of a rain-drenched pine forest; the feel of my mother's soft, cool hand when I am ill; the almost uncontrollable longing to jump from a high place; the excitement that comes from exploring an old, old house; the feel of the cold, damp air in a cave; the ecstasy coming from hearing wild geese honk at night; the soft touch of young lambs' wool; the feel of a tiny quivering bird; the overwhelming grief I felt when Beth died in *Little Women;* the delicious odor of my grandmother's pantry; the stately beauty of tall hollyhocks; the feel of the cool morning mists that hang over the meadow; the pride I feel upon seeing the flag raised in the morning; and my intense belief that if I live long enough I shall yet see a fairy peep out of a wood flower.

—Betty Walker

One evening in 1885, eight restless boys met in a fence corner near Dale Enterprise and organized the Fence Corner Council. This club lasted for twenty years. Of the eight original members one was editor of the *National Geographic* and the rest achieved distinction as public officials, educators, ministers, and writers.

BOOK THREE

Organizations

Student Government Association

FRANCES WELLS
President
CHARLEVA CRICHTON
Vice-President
ANNIE COX
Secretary-Treasurer
CATHERINE CARTEE
Recorder of Points
ELIZABETH BYWATERS
Editor of Handbook
Advisors
MRS. ANNIE B. COOK
MISS MARY LOUISE SEEGER
MR. R. C. DINGLEDINE

FRANCES WELLS

Democratic self-government is one of the greatest opportunities and finest trusts placed in the hands of the students of Harrisonburg.

Frances Wells summed up the association's policies and doctrines, in her address to the student body, with the vital thoughts:

> "The underlying meaning of student government is student responsibility and character development. A sense of responsibility, high standards of living, and a keen sense of personal obligation, are ideals that we can have as a goal.
>
> "It is because of individual differences that government is necessary.
>
> "We recognize the fact that its purpose is to enforce rules, but we are prone to forget that it has a threefold purpose: to promote personal honor, to build character through self-reliance and individual responsibility, and to enable us to depend more on the unwritten spirit of fair play and high idealism that is cultivated through our contacts here.
>
> "Ever since our first day here we have been aware of the fine spirit that those 'early daughters' of our college created. They prepared for the girls of 'twenty-five years hence'; they laid a solid foundation for us; it is up to us to make our foundation, student government, so strong that the spirit of it will guide our girls of 'twenty-five years hence,' and cause them to realize that 'Democracy is something deeper than liberty; it is responsibility.' "

When we reach the place where we are guided more by group-attitudes than by rules, we shall have made real progress. This is the goal for which we are striving, for this alone will insure the permanence of student government and the realization of its highest ideals.

Arrington, Ila
Austin, Helen
Burnette, Melva
Cartee, Catherine
Cox, Annie
Craft, Marie
Crichton, Charleva
McKnight, Eleanor
Phipps, Luemma
Rader, Virginia
Rose, Ruth
Stone, Katherine

White, Adelaide

YWCA

Elizabeth Thweatt
President
Nell Williams
Vice-President
Marion Townsend
Secretary
Frances Graybeal
Treasurer

Advisors
Mrs. Bernice Varner
Mrs. Annie B. Cook
Miss Grace Palmer
Dr. W. J. Gifford
Mr. Raus Hanson

Elizabeth Thweatt

Under the leadership of Elizabeth Thweatt, who was aided by a cabinet of twenty capable members, the Young Women's Christian Association developed and presented a varied and well-planned program. Many new ideas were successfully tried, while such unsuccessful practices as the morning watch were discarded.

The Y. W. C. A. has arranged several exchange programs with the Bridgewater College Y. W. C. A. and Y. M. C. A.

This year the association has been in better financial condition and has had a larger membership than any previous record shows.

Some of the new ideas which have worked to advantage are the Easter Sunrise Service, the distribution of membership cards in the chapel period, the donations of canned goods by the student body at Thanksgiving, and a luncheon on the first Saturday of the fall quarter for the ministers of the various denominations, who, as before, met with their respective church groups.

The Social Committee has done work in the Children's Home in Harrisonburg, and has sponsored the Thanksgiving food drive for the poor and the Christmas toy drive for underprivileged children. It has also sent cards of sympathy and cheer to those students and faculty members who experienced sickness or grief.

At Christmas time an impressive pageant was presented.

Social activities this year have included the Big Sister-Little Sister method of helping adjust new students, a party for the new girls, a tea, and a Hallowe'en banquet.

In the spring and fall quarters the Y. W. C. A. cabinet has its "retreats" to the college camp, where future plans are discussed.

Two delegates were sent to the Southern Student Conference at Blue Ridge, North Carolina, where, with Y. W. C. A. and Y. M. C. A. workers from all over the South, they discussed ways of making the Y. W. C. A. more vital and meaningful in college life. Two delegates were sent in January to Washington, D. C., to the Eleventh National Conference on the Cause and Cure of War.

Cooper, Ethel
Darden, Annie Glenn
Dunbar, Emma
Gannaway, Mary Trigg

Graybeal, Frances
Hottle, Margaret
Howser, Adelaide
Mairs, Dorothy

Mathews, Ruth
Mundy, Lena
Peak, Margaret
Phipps, Luemma

Quinn, Sue
Snead, Martha Jane
Spencer, Wanda
Strange, Elizabeth

Taylor, Eleanor
Townsend, Marion
Way, Martha
Williams, Nell

Kappa Delta Pi

Daisy May Gifford
President
Elizabeth Schumacher
Vice-President
Evelyn Shelton
Recording Secretary
Eleanor Bobbitt
Corresponding Secretary
Jane Epps
Treasurer
Goldie Cohen
Historian
Elizabeth Bywaters
Reporter
Lucy Clarke
Sergeant-at-Arms

Kappa Delta Pi, an international honor society in education, was established for the advancement of high standards in the teaching profession and in the field of social service.

During the current session, Alpha Chi Chapter has concentrated its programs around a study of progressive education as applied to various fields of school work. At regular meetings faculty members have discussed the part their special subjects play in the state educational program.

An outstanding piece of work accomplished by the club this year was an extensive study of the methods of testing and evaluation now in practice in Virginia schools. After the data on this subject was compiled by a committee, it was presented to the entire club in the form of a written report. A paper on the study was also read by a representative of the organization at the Virginia Academy of Science meeting held at Lexington in May.

At the observance of its ninth anniversary, Alpha Chi Chapter presented Dr. Francis P. Gaines, president of Washington and Lee University, as assembly speaker. Other achievements of this year included the sending of a delegate to the convention of Kappa Delta Pi held in St. Louis and the launching of a tutoring program on campus.

Ashenfelter, Gertrude
Averett, Gene
Brill, Beatrice
Calhoun, Hannah
Cartee, Catherine
Cooper, Ethel
Cooper, Retha
Cosby, Elizabeth
Cox, Virginia
Darden, Annie Glenn
Eastham, Ellen
Gammon, Edith
Grove, Frances
Heins, Flora
Howser, Adelaide
Kamsky, Sylvia
Manning, Ruth
Meeks, Lois
Newcomb, Margaret
Pugh, Evelyn
Rose, Ruth
Sloop, Lois
Smith, Edith
Thompson, Margaret
Way, Martha
West, Frances
Wiley, Rosamond

I'll never forget the nite this kid came & visit you!
I knew you'd do it—
Guess who!

(Standing) M. Newcomb, Ellett, C. Newbomb, Cardwell, Carr, Dent, Bobbitt, Shular, Sale, Ream, Cosby, Madjeski, Pugh
(Seated) Cartee, Cohen, B. Sloop, McMillan, Barnes, E. Cooper, Rice, Collins, Webber, Peak

Evelyn Pugh

This Business of

In an attempt to keep The Schoolma'am from becoming a stereotyped memory book, the staff has centered its attention upon achieving something new in lay-out and typography. Several new features were initiated in the general plan of the book in order to afford more interesting material for both faculty and student body. One innovation was the election of a faculty mirror chosen by popular vote. The winners in this election are represented in the book by characteristic snapshots taken as they appeared in and out of the classroom.

Bobbitt
Cardwell
Carr
Cartee
Cohen

Collins
Cooper
Cosby
Dent
Driver
Ellett

Henry
McMillan
Moody
C. Newcomb
Quinn
Peak

Ream
Rice
Shular
Sloop

Editing the Schoolma'am

Under the planning of the snapshot editor, a system was worked out by which a more thorough representation of snapshots may be procured. Each class, club, or other organization, elected one of its number to take pictures of the group at work. In this way, there was offered a better opportunity to obtain action pictures.

One of the most enjoyable activities of The Schoolma'am this year was assistance in the entertaining of the Virginia Intercollegiate Press Convention, November 1-2. Two representatives of the annual attended the National Scholastic Press Convention which met in Chicago last fall.

Margaret Newcomb

Arrington
Atwell
Brumback
Byer
Bywaters
Cockrell

Cohen
Cooper
Fivecoat
Jolly
Luckett
Mundy

Phalen
Prediger
Quinn
Richter
Shank
B. Sloop

L. Sloop
Warner
Watts
West

The Breeze

Virginia Cox
Editor-in-Chief

This year the weekly newspaper, the *Breeze*, has conscientiously attempted to develop a more intelligent college citizenry. Through both its news and editorial columns, it has aimed to stimulate an awareness of campus affairs and a wholesome interest in the welfare of student activities.

A highlight in the achievements of the 1934-35 *Breeze* was the entertaining of the Virginia Intercollegiate Press Association at the annual convention held at Harrisonburg, November 1-2. Two delegates were also sent to the National Collegiate Press Convention in Chicago.

The selection of staff members was placed upon a strictly competitive basis which included recommendations from the English faculty and tryouts. A short training course in the principles of journalism was also given prospective staff members.

(Seated, left to right)—Jolly, Prediger, Fivecoat, Wise, Mitchell, Beck, Porter, Cohen, Quinn, Marshall, Bargh, Shell, Thrasher, Warner, Hardy, Oakey, Sowers, Strange
(Standing, left to right)—West, Watts, Richter, Meeks, Bywaters, Minar, Arrington

Staff

The publication has gained much through co-operation with the school journalism class and news service.

Various changes in the make-up of the paper, in the type used, and in the feature material published were instituted.

The 1935-36 *Breeze* was recently awarded first class honor rating through the critical service of the National Scholastic Press Association and Associated Collegiate Press. This year, during which 395 papers from colleges and universities throughout the United States were submitted for criticism, was the first time the local weekly had been entered.

Retiring staff heads are Virginia Cox, editor-in-chief; Lois Meeks, business manager; Lois Sloop and Elizabeth Bywaters, assistant editors; Goldie Cohen, head-writer; and Dolores Phalen, news editor.

Lois Meeks
Business Manager

Athletic Council

Sylvia Kamsky
President

Ann Kellam
Vice-President

Isabel Roberts
Secretary

Bernice Sloop
Treasurer

Elizabeth Gilley
Business Manager

Lois Sloop
Assistant Business Manager

Sylvia Kamsky

The personnel of the Athletic Council, the governing body of the Athletic Association, is composed of the officers of the Athletic Association and of the class representatives and sports leaders. The activities of the Council extend over a wide range of occasions. In the realm of sports, intercollegiate hockey and basketball are promoted, and interclass participation in hockey, basketball, swimming, tennis, and baseball are offered by the Athletic Council. Those who are interested in learning to engage in various sports may take classes in soccer, speedball, volley ball, archery, field ball, tennis, and various kinds of dancing. The Hiking Club, which was originated for those who were interested in this outdoor diversion, is fostered by the Athletic Association.

This year the Athletic Council presented an original musical comedy, *What a Change,* which reviewed the changes in sports wearing apparel from the "gay nineties" to the present day.

A very impressive tapping service, in which the members of the May Court were recognized, was initiated by this organization in the spring.

The Senior, Junior, Sophomore, and Freshman Classes were represented on the Council by Lois Wandless, Margaret Poats, Margaret Byer, and Bettie Parker, respectively. Margaret Thompson, Helen Irby, Rosemary Holran, Lucy Clarke, Myra Pittman, Marguerite Holder, and Frances Umberger directed the class sports in hockey, basketball, golf, tennis, baseball, swimming, and hiking, respectively. Margaret Shank served as varsity hockey captain and Ann Kellam led the varsity basketball squad.

Byer, Margaret
Clarke, Lucy
Gilley, Elizabeth
Holder, Marguerite
Irby, Helen
Kellam, Ann
Lockwood, Jane
Pittman, Myra
Poats, Margaret
Roberts, Isabel
Shank, Margaret
Sloop, Bernice
Sloop, Lois
Thompson, Margaret
Umberger, Frances
Wandless, Lois

In 1748, at the early age of sixteen, George Washington began his land surveys for Lord Fairfax. In his work, he traveled over much of the northern part of the Shenandoah Valley. Here and there some huge old tree still bears in its bark the traces of his surveying marks.

BOOK FOUR

Athletics

(Back row)—PULLEN, IRBY, POWELL, DUNCAN, STEARNS, BRENNAN, GILLEY, *Manager*
(Second row)—GLOVER, BYER
(Front row)—KELLAM, *Captain*

Varsity Basketball

Winning only six of the eight games played this season, Harrisonburg lost the undefeated record it has held for the past two years. The Farmville-Harrisonburg game played at Farmville on March 6 was the first to end in defeat, with a score of 28-21. The H. T. C. alumnæ gained the second victory over the Schoolma'ams with an exciting 21-18 score.

The Varsity's first game, which was played on home floor February 14 with Blackstone College, ended in a 40-8 victory for H. T. C. The next two contests were also held on home territory. On February 22, after a hard-fought battle with Westhampton, Harrisonburg emerged victorious with a score 31-26. On the following week-end the formidable East Stroudsburg sextet, of Pennsyl-

vania, yielded to fast playing and a tricky side-pass, giving H. T. C. a 28-18 win. The Augusta Tigers, an independent team, were also defeated on the Harrisonburg floor with a 36-21 score.

Victors with a score of 33-29 in the H. T. C.-Savage School of Physical Education clash on March 6th in New York, the Schoolma'ams had their final success on the following day with a 31-24 victory over New College.

The team was captained by Miss Ann Kellam, Weirwood. She will be succeeded next year by Margaret Byer, Hagerstown, Maryland.

Watching The Game

Tip-off in Harrisonburg Blackstone Game

(Standing)—Truberg, Holder, VanLandingham, Clarke, Thompson, Byer, DeMott, Gerard, Shank, *Captain*
(Kneeling)—Poats, Wandless, Watts, Glover, A. Spitzer, McMillan

Varsity Hockey

By participation in the Virginia Field Hockey Association tournament at William and Mary College, the Harrisonburg Varsity team began the hockey season. The strong defensive plays of both teams in the William and Mary-H. T. C. game resulted in a scoreless tie. Sweet Briar College Varsity gave Harrisonburg an 8-0 defeat.

Marguerite Holder, Winston-Salem, N. C., member of H. T. C. Varsity, was chosen by a tournament selection committee to fill a position on one of the all-state teams. She played as right halfback on the Virginia Reserves.

The Westhampton-Harrisonburg game was played on Westhampton's field November 20, and it resulted in another 0-0 score for H. T. C.

The first home game of the season on November 30 was the annual Varsity-Alumnæ clash. This game, considered one of the closest and fastest ever played between the Varsity and Alumnæ, was a defeat of 1-0 for the Alumnæ.

Margaret Shank, Harrisonburg, was re-elected to lead the Harrisonburg Varsity eleven in the games next year.

THE TEAM GOES INTO A HUDDLE

AFTER THE GAME IS OVER

Dear Jim,
It was great knowing
you, and I hope the knocking
will never end. I hope it will be
somewhere. Remember the
Tulls we had together? Get it
I wish you all the success, luck
and happiness that these cans
be. If you ever come North come
and see me at Englewood-N. J.
Mary
No. 9.

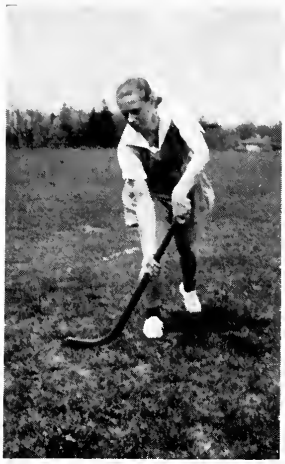

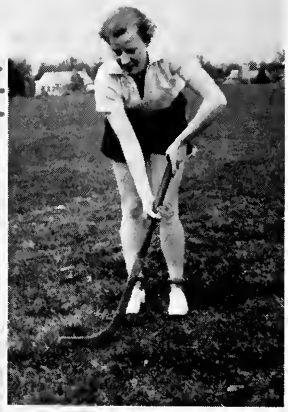

DORWIN TURNER FINNEY FITZGERALD

MARGARET THOMPSON
Hockey Sport Leader

Interclass Hockey

After a series of hard-fought games, the Seniors took first place in the interclass hockey this season. The Sophomores ran them a close second. The following quartet were elected by their respective classes as class hockey sport leaders: Senior, Nancy Dorwin; Junior, Margaret Turner; Sophomore, Hilda Finney; and Freshman, Margaret Fitzgerald.

Margaret Thompson was chosen by the student body as hockey sport leader. Margaret, or "Goalie" to the varsity squad, has had three years of work with the Harrisonburg Varsity Hockey Squad. She has just concluded her fourth year in interclass hockey.

Interclass Basketball

HELEN IRBY
Basketball Sport Leader

Interclass basketball brought an unusually large number of enthusiastic players to the Big Gym this year. Each person who was present at ten of the twelve practice periods and who played at one of the games was awarded a class numeral at the chapel program in April which closed the basketball season.

Every class team contested with the three other classes for the championship. First honors were captured by the Seniors.

Helen Irby served as sport leader elected from the student body at large. Catherine Brennan was basketball sport leader for the Seniors; Martha Wratney for the Juniors; Margaret Byer for the Sophomores; and Jean Bundy for the Freshmen.

BRENNAN

WRATNEY

BYER

BUNDY

MADJESKI McCUE MILLIRON PARKER

Interclass Basketball

Spring is not really spring on H. T. C.'s athletic field without the resounding yell of "batter up!" Many a sunny afternoon passers-by have seen some sturdy would-be pitcher practicing "curves" while others nearby smacked their lips over a pleasing bit of baseball lingo.

This year a large number of girls were out for class practices. In baseball, as in other class sports, an emblem is given to those players who fill the requirements set up by the Athletic Association. Emblems were awarded this year to those girls who attended four practices and played in one class game.

Myra Pittman served as sport leader chosen from the student body. Class leaders were Senior, Helen Madjeski; Junior, Virginia McCue; Sophomore, Janie Milliron; Freshman, Bettie Parker.

MYRA PITTMAN
Baseball Sport Leader

LUCY CLARKE
Tennis Sport Leader

Interclass Tennis

Lucy has been an enthusiastic sport leader this year. Before the interclass tennis matches began, she conducted a special instruction program for all those interested in tennis. For instruction the girls were divided into three groups: the beginners, the intermediates, and the advanced.

With the help of the special instruction program, tennis is off to a good start this spring. The girls interested in tennis are given an opportunity to play in the interclass matches. The tennis sport leaders are Senior, Doris Higbee; Junior, Margaret Poats; Sophomore, Ludie Gay; and Freshman, Anita Wise.

HIGBEE

POATS

L. GAY

WISE

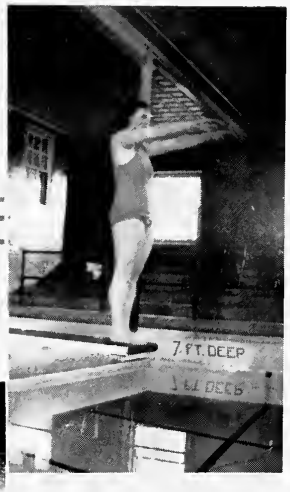

BRENNAN TURNER ALDERSON LAW

Interclass Swimming

At the inter-class swimming meet, which is held annually, Harrisonburg's future schoolma'ams lay aside their dignity to become mermaids in a varied program of swimming, diving, and amusing stunts.

Events are of different types: some are class and some are individual contests. In swimming, there are included various events such as relays, swimming for form, swimming for speed, and the plunge for distance. Diving is divided into two classes, intermediate and advanced.

Marguerite Holder, last year's winner of the cup, was swimming sport leader. Leaders chosen from the classes were Senior, Catherine Brennan; Junior, Margaret Turner; Sophomore, Elsie Alderson; Freshman, Georgette Law.

MARGUERITE HOLDER
Swimming Sport Leader

Freshman Track

The annual track meet for the freshman physical education classes was held June 6. The program of events included the following: running broad jump, running high jump, fifty-yard dash, fifty-yard low hurdles, fifty-yard relay, discus throw, basketball and baseball throw, and javelin throw. The meet was run off by the sophomore physical education majors.

The housewife in the early days of the Valley prided herself upon her supply of woven or quilted coverlets, for they were the creations of her own hands. Many of the designs, carefully handed down through the generations, are still reproduced today.

BOOK FIVE

Activities

Bluestone Cotillion Club

The Bluestone Cotillion Club, under the leadership of Gene Averett, sponsored the annual mid-winter dances, February 8. Dan Gregory and his orchestra played for both the afternoon dansant and evening dance held in the Big Gymnasium. The theme and color scheme of the annual occasion carried out the suggestions of an old-fashioned gentleman and lady in black and silver, as suggested by the Cotillion seal.

Austin, Helen
Austin, Ruth
Averett, Gene *(Pres.)*
Baptiste, Marjory
Bean, Rebekah
Beach, Dorothy
Beale, Katherine
Beazley, Alpine
Bond, Anne
Burnette, Melva
Byers, Virginia
Cox, Mary
Cox, Nell
Darden, Annie Glenn
Dixon, Margaret
Eastham, Ellen
Faulconer, Louise
Fowlkes, Rosa Lee
Fulton, Marjorie
Gilley, Elizabeth
Holtzman, Eleanor
Howser, Adelaide
Irby, Helen
Jenkins, Bertha
Jolly, Catherine
Kamsky, Sylvia

Members of the organization also assist in preparations for other school dances during the year. The club itself engages in various social activities on campus.

In an effort to encourage more people to dance, two members of the Cotillion Club have served as hostesses in the Big Gym on evenings when dancing was arranged. The plan, initiated this year, has proved very successful both in teaching students to dance and in providing a more varied program for the club.

Kellam, Ann
Lewis, Virginia
Logan, Jane
Martin, Betty
Miner, Janie
Morriss, Laura P.
Patton, Isabelle
Rice, Florence
Rogers, Sophia
Shutters, Helen
Skinner, Anne
Slate, Fannie
Snead, Martha Jane
Spratley, Jennie
Strange, Elizabeth
Taylor, Eleanor
Townsend, Marion
Townsend, Mildred
Turner, Carrie Mae
VanLandingham, Ann
Way, Martha
Wells, Frances
West, Alice
Wiley, Rosamond
Willis, Helen
Wilson, Frances
Wood, Ann

Lanier Literary Society

MOTTO

"His song was only living aloud,
His work a singing with his hand."

COLORS

Violet and White

FLOWER

Violet

PRESIDENTS

JANIE MINER.....*Fall Quarter*
ROSA LEE FOWLKES.....*Winter Quarter*
FANNIE SLATE.....*Spring Quarter*

HONORARY MEMBERS

MISS CLEVELAND
MISS LANIER

OFFICERS

	Fall	*Winter*	*Spring*
President	JANIE MINER	ROSA LEE FOWLKES	FANNIE SLATE
Vice-President	MARJORY BAPTISTE	ALICE WEST	ROSAMOND WILEY
Secretary	MILDRED TOWNSEND	ELBERTA RICE	HELEN WILLIS
Treasurer	SOPHIA ROGERS	SOPHIA ROGERS	SOPHIA ROGERS
Critic	ROSAMOND WILEY	ELEANOR HOLTZMAN	REBEKAH BEAN
Chairman Program Com.	MARTHA JANE SNEAD	HELEN IRBY	LOIS ROBERTSON
Sergeant-at-Arms	VIRGINIA LEWIS	LAURA PRINCE MORRISS	KATHERINE BEALE

The Lanier Literary Society was founded October 8, 1909, when the College was yet very young. Through the years it has maintained the high ideals and keen literary appreciation of our beloved Southern poet, Sidney Lanier, for whom it is named.

During initiation new members wear the violet, Lanier's favorite flower, and carry the replica of a flute, the instrument upon which he gave further expression of a beauty-fired life.

In February, the society commemorated the birth month of the poet with a chapel program and a banquet. The weekly programs were studies of current books and the best screen productions of the year.

The society is proud to have in its possession the table upon which Lanier wrote his "Science of English Verse." Not only is this table highly prized by Lanier members, but it continues to be an attraction for other Lanier admirers as well.

Averett, Gene
Austin, Helen
Austin, Ruth
Arnold, Agnes
Beach, Dorothy
Bean, Rebekah
Beale, Katherine
Calhoun, Hannah
Day, Dorothy
Dixon, Margaret
Fulton, Marjorie
Holtzman, Eleanor
Irby, Helen
Jenkins, Bertha
Jolly, Catherine
Kellam, Ann
Knight, Mary
Lewis, Virginia
Logan, Jane
Martin, Betty
Miller, Josephine
Morriss, Laura Prince
Patton, Isabelle
Rice, Florence
Robertson, Lois
Rogers, Sophia
Shutters, Helen
Snead, Martha Jane
Stinchfield, Lelia
Strange, Elizabeth
Turner, Carrie Mae
White, Nancy
Wiley, Rosamond
Willis, Helen
Skinner, Anne
Wilson, Frances
West, Alice

Lee Literary Society

MOTTO

"Wearing the white flower of a blameless life"

COLORS

Confederate Gray and Gold

FLOWER

White Carnation

PRESIDENTS

MARTHA WAY.....*Fall Quarter*
ANNIE GLENN DARDEN.....*Winter Quarter*
MELVA BURNETTE.....*Spring Quarter*

HONORARY MEMBER

DR. JOHN W. WAYLAND

OFFICERS

	Fall	*Winter*	*Spring*
President	MARTHA WAY	ANNIE GLENN DARDEN	MELVA BURNETTE
Vice-President	MELVA BURNETTE	ANN VANLANDINGHAM	ELEANOR TAYLOR
Secretary	ANNIE GLENN DARDEN	ADELAIDE WHITE	MARION TOWNSEND
Treasurer	MARGARET HOTTLE	MARGARET HOTTLE	MARGARET HOTTLE
Critic	DOLORES PHALEN	BETTY HODGES	HELEN MCMILLAN
Ch'man Program Com.	HELEN SHULAR	HELEN SHULAR	HELEN HARDY
Sergeant-at-Arms	VERGILIA POLLARD	AILENE GOALDER	WILLIE LEE POWELL

The Lee Literary Society, which was named for Robert Edward Lee, bears the colors gold and Confederate gray. Gold, an emblem of purity, and Confederate gray, an emblem of service, were chosen because they were typical of Lee's life and leadership. The sword which lies across the open book of knowledge on the Lee seal, a replica of which is carried by Lee initiates, stands for courage.

In accordance with their annual custom, the Lee Literary Society honored General Robert E. Lee on his birthday, January 19. The society presented an impressive tableau with General Robert Calvin, a Confederate veteran, standing

at attention before an antique surrey around which were clusters of gaily-dressed girls.

The social functions of the society included a party for the new girls and a formal dinner for Lee members.

Under the careful planning of Helen Shular, Chairman of the Program Committee for the winter quarter, Lee has presented a series of varied and interesting programs this year. During the fall quarter, the society made an extensive study of the short story from its beginning until modern times. Occasionally, reviews of current movies were given before their scheduled appearance at local theatres. The other activities of Lee during the winter and spring quarters centered about a study and discussion of modern dramatists and their works.

Arrington, Ila
Beazley, Alpine
Bond, Anne
Byers, Virginia
Carr, LaFayette
Clarke, Willene
Cox, Annie
Cox, Mary
Cox, Virginia
Crichton, Charleva
Davis, Mary Moore
Eastham, Ellen
Faulconer, Louise
Fretwell, Jeanne
Gifford, Daisy May
Gilley, Elizabeth
Goalder, Ailene
Graybeal, Frances
Hodges, Betty
McMillan, Helen
McKnight, Eleanor
Moody, Barbara
Mott, Dollie
Mundy, Lena
Parlapiano, Ann
Phalen, Dolores
Phipps, Luemma
Pugh, Evelyn
Rader, Virginia
Rand, Emma
Shank, Margaret
Shular, Helen
Sloop, Bernice
Sloop, Lois
Taylor, Eleanor
Thweatt, Elizabeth
Townsend, Marion
VanLandingham, Ann
Wells, Frances
White, Adelaide
Williams, Nell

Page Literary Society

MOTTO

"Thy Country's, thy God's, and Truth's."

COLORS

Red and White

FLOWER

Red Rose

PRESIDENTS

RUTH MANNING.....*Fall Quarter*
CATHERINE CARTEE.....*Winter Quarter*
LOIS MEEKS.....*Spring Quarter*

HONORARY MEMBER

MISS MARGARET VANCE HOFFMAN

OFFICERS

	Fall	*Winter*	*Spring*
President	RUTH MANNING	CATHERINE CARTEE	LOIS MEEKS
Vice-President	EMILY BUSHONG	PEGGY BYER	LUCY CLARKE
Secretary	RUTH MATHEWS	ALICE THOMPSON	KITTY WOLFE
Treasurer	ADELAIDE HOWSER	ADELAIDE HOWSER	ADELAIDE HOWSER
Critic	ALICE THOMPSON	ETTIE HENRY	ETTIE HENRY
Chairman Program Com.	JANE EPPS	MARGARET PEAK	EDITH GAMMON
Sergeant-at-Arms	ELIZABETH HUFFMAN	MARIAN SAMPSON	ELIZABETH RAWLES

Because Thomas Nelson Page was a man of industry, a gentleman of Virginia, and a lover of literature, the charter members of Page Literary Society established this organization in 1921, honoring him. Following the motto suggested by Page, the society has made rapid strides in its development.

Early in the fall, the society began its year's activities by entertaining all the new girls on campus at a "tacky" party. Prizes were awarded for the "tackiest" costumes. In the fall quarter, one-act plays were studied and dramatized by members. Skits were also written and produced by the initiates. The winter quarter's work included a novel study of Page's life and works. The birthday of Page, April 23, was also observed by the club.

Bailey, Isabel
Bushong, Emily
Byer, Margaret
Bywaters, Elizabeth
Clarke, Lucy
Collins, Irene
Cosby, Elizabeth
Duncan, Virginia
Epps, Jane
Gammon, Edith
Harding, Blandine
Heins, Flora
Henry, Ettie
Howser, Adelaide
Huffman, Elizabeth
Kamsky, Sylvia
Lockwood, Jane
Mairs, Dorothy
Madjeski, Helen
Newcomb, Christine
Newcomb, Margaret
Peak, Margaret
Quinn, Susan
Rawles, Elizabeth
Sampson, Marion
Schumacher, Elizabeth
Spencer, Wanda
Spratley, Jennie
Thompson, Alice
Vaughan, Evelyn
West, Frances
Wolfe, Elizabeth
Wood, Anne

Alpha Literary Society

The Alpha Literary Society, the last literary society to be organized on campus, has an open membership to those who enjoy and appreciate literature. The society offers to both day students and campus girls an opportunity to participate in the study of any type of literature in which they are most interested.

In order to meet the varied interests of its members, Alpha was divided into several groups. The Drama Group engaged in the study of playwrights and their works. The Magazine and Travel Groups took imaginary trips to the Orient. The Poetry Group sponsored a poetry contest in addition to its own study of poetry. The Music Group made a review of famous composers and the circumstances under which they produced their masterpieces.

Reading From Left to Right—
First Row: Fitzgerald, Strong, Angle, Fisher, Tisdale, Fretwell, S. White, Hathaway, Holler
Second Row: McDowell, Buckley, Speed, Hurt, Easterly, Hankla, Wood, *President,* Pool, Taylor, *Secretary-Treasurer,* Flippo, Hickman, Carter
Third Row: Fivecoat, Hill, Hannah, Miner, V. White, Bowman, Clowers, Hilliard, MacKarsie, Mitchell, Sheets
Fourth Row: Yeary, Shell, Rogers, Moncure, Kibbe, Boisseau, Blakey, Hayes

Social Committee

The Social Committee has as its work the sponsoring of all social activities on campus. Members are chosen from the Sophomore, Junior, and Senior classes, while the chairman is usually a member of the Senior class.

Each member has certain definite duties to perform. She keeps a record of all her activities in a notebook, which is passed on as a guide to her successor. The duties of the Social Committee range from writing countless invitations to teas, dinners, and receptions to ushering at lyceum numbers and movies, and include the planning of programs, decorations, and seating arrangements at banquets.

AVERETT, GENE; BEACH, DOROTHY; BOND, ANNE; FOWLKES, ROSA LEE;
JENKINS, BERTHA; STRANGE, ELIZABETH; WILLIS, HELEN

Le Cercle Français

The French Circle offers to those interested in French an additional opportunity to study the language, the writers, and the customs of France. It endeavors to foster an interest in France and in French correctly spoken.

The programs this year were devoted to the study of some French poetry and a short French play. The French Circle attended the motion picture, *The Life of Louis Pasteur,* as one of its activities.

Its chief contribution to campus life was the sponsoring of the French motion picture, *La Maternelle,* in conjunction with the Lyceum course.

Miss Elizabeth P. Cleveland, professor of French, is the sponsor of this foreign language group.

Bobbitt, Eleanor; Boisseau, Louise; Cartee, Catherine; Cooper, Retha; Gifford, Daisy May; Howser, Adelaide; Jarvis, Elsie; McMillan, Helen, *President*
Mundy, Lena; Newcomb, Margaret; Rand, Emma; Rice, Florence; Shelton, Evelyn; Shular, Helen; Sprague, Elizabeth; Thompson, Margaret; Wright, Mary

Arnold, Agnes; Beach, Dorothy; Beazley, Alpine; Bunting, Neoma; Carr, LaFayette; Cox, Mary B.; Cox, Virginia; Graybeal, Frances; Hale, Frances; Harding, Blandene; Jarvis, Elsie; Koontz, Hazel; Meeks, Lois; Miller, Josephine; Morriss, Laura P.; Phalen, Dolores; Poindexter, Oneida; Quinn, Minnie; Rawles, Elizabeth; Rose, Ruth, *(President)*; Sloop, Bernice; Sloop, Lois; Smith, Mary Ellen; Wright, Mary

Alpha Rho Delta

Alpha Rho Delta was organized in 1931 with the two major aims of promoting an interest in Greek and Latin classics and of helping to develop a fuller appreciation of the contribution which ancient Greece and Rome have made to modern life and language. For the past year the club has centered its activities around the building of a model Roman house.

Sesame Club

Three years ago the Sesame Club was organized in order that day students might have an opportunity to become better acquainted with each other and with resident students. Each year the club gives a luncheon, to which each member invites a campus student. On the day scheduled for this event, the club conducts a chapel program. This year's program featured ex-Senator Conrad as guest speaker. For the purpose of drawing members of its own ranks closer together, the club entertained its members at several social functions during the past session.

Mrs. Ruebush, Mr. Chappelear, and Mr. Shorts, who are members of the college faculty, sponsor the Sesame Club.

(Seated, Left to Right): Hutzler, Showalter, Hopkins, Ruebush, Koontz, Chumbley, Driver, Boden
(Standing, Left to Right): Glover, Stevens, Lineweaver, T. Sites, Nielsen, Hickerson, Lambert, Will, Liskey, F. Sites, Horner, Slaven, Wampler

Bluestone Ensemble

The Bluestone Ensemble, under the direction of Mr. Fred B. Spiker, instructor in violin, is composed of a number of local musicians, and any girls on campus who play an instrument well. The personnel of the orchestra is as follows: first violin, Josephine Miller, Miss Lucille Isbell, Anna Moffat McCormick; second violin, Leah Boyts, Anna Goode Turner, Miss Lena Ralston, Orrin Kirsh; clarinet, Miss Gladys Myers, Mr. Arley Long; French horn, Mr. Robert Borden; flute, Mrs. Ethel Lineweaver; bass violin, Alice Thompson; pianists, Caroline Schaller, Frances Graybeal, Julia Kilgore; cello, Mr. Louis Claybrook.

The Ensemble has presented programs for various civic clubs and churches in the city. Its activities on campus are confined to special occasions, such as commencement, quarterly convocations, and recitals.

Aeolian Club

The Æolian Club, an honorary music club, was organized to further music appreciation on campus and to present a broader field of self-expression to students with musical talent. In keeping with this aim, the alumnæ of the Æolian Club give financial aid in the form of scholarships in voice, piano, organ, or violin to talented students. The scholarships are awarded after the contestants have been given certain tests by the club and the music faculty and after they have made a public appearance on a musical program. This year scholarships were awarded to Margaret Dent for voice and to Lucille Webber for piano.

The weekly club meetings were devoted to comprehensive studies of various composers and to ear-training. The organization served as joint-hostess with the Glee Club at the meeting of the Virginia Federation of Music Clubs held on this campus in April. At other times during the year the club helped with private recitals and programs at local churches and furnished music for formal dinners.

Mrs. Vera Melone Conrad, a member of the music faculty, serves as club sponsor.

Cox, Annie; Crichton, Charleva; Dunbar, Emma, *(President)*; Gifford, Daisy May; Graybeal, Frances; Jarvis, Elsie; Kilgore, Julia; Miller, Josephine; Phipps, Luemma; Mundy, Lena; Spitzer, Ruth

Art Club

When an artistic piece of work needs to be done on campus, whether it be the making of place cards or the painting of scenery for a play, the Art Club is called upon to help.

During the past year, the club made posters to be used in a campaign against reckless driving. It also conducted a chapel program in which the establishment of the new Art Museum in Richmond was discussed. Its most unusual work, however, was done in conjunction with the staging crew of the Stratford Dramatic Club in the designing and painting of the scenery used in the play, *The Late Christopher Bean.* A wall paper effect was desired—something new in staging as well as in the history of the Art Club. After much experimenting, this effect was obtained through the use of colored chalk on canvas.

Averett, Gene; Bailey, Isabel; Bond, Anne; Cooper, Ethel; Fulton, Marjorie *(President)*
Harrison, Eleanor; Johnson, Eleanor; Meeks, Lois; Moody, Barbara; Rosenkrans, Miriam
Schumacher, Elizabeth; Sloop, Bernice; Spencer, Wanda; Strange, Elizabeth; Warner, Ruth

Frances Sale Club

SMILEY DAVIS PEAK MORGAN MCKNIGHT WHITE

LUCILLE SMILEY ..... *President*
MARY MOORE DAVIS ..... *Vice-President*
MARGARET PEAK ..... *Secretary*
MARY B. MORGAN ..... *Treasurer*
ELEANOR MCKNIGHT ..... *Chairman of Program Committee*
ADELAIDE WHITE ..... *Chairman of Social Committee*

The Frances Sale Club was formed for those students who are interested in various fields of work closely related to home economics. This society was named for Miss Frances Sale, the first home economics teacher at Harrisonburg, whose splendid work with little equipment set an inspiring example for those with whom she was associated.

It is the aim of the club to give all home economics girls who desire membership training in club work and leadership. Through the sponsoring of a variety of activities, the club creates interest among its members.

The Frances Sale Club has engaged in many worthwhile activities during the year which have afforded rich experience and valuable training to those participating. Some of these activities included the preparation and serving of refreshments for teas, the sending of several members to a mission to teach classes in home economics, and the discussion in regular club meetings of modern methods of preparing foods.

Abbitt, Mildred
Adams, Elizabeth
Anderson, Frances
Angle, Glenna
Averett, Gene
Bailey, Anna
Boles, Sue
Borum, Louise
Bowman, Maria
Brown, Elizabeth
Brumback, Ruth
Bryant, Virginia
Calhoun, Hannah
Davis, Louise
Dent, Margaret
Duggins, Rose
Ellett, Louise
Fitzhugh, Celeste
Fulton, Marjorie
Goode, Virginia
Goodwin, Helen
Grove, Myrtie
Gum, Jane
Hankla, Louise
Hannah, Betty
Hathaway, Evelyn
Hayes, Nina
Hogan, Edith
Hull, Virginia
Jones, May
Jones, Nancy
Kibbe, Lucia
Logan, Jane
Merritt, Conway
Miller, Anna
Pond, Florence
Ream, Frances
Rogers, Mary
Rosenkrans, Miriam
Sears, Dorothy
Shutters, Helen
Smith, Nancy
Spratley, Jennie
Strong, Mary
Trevillian, Margaret
Wilkins, Frances
Wooding, Olivia

Curie Science Club

Madjeski Manning Cohen Ashenfelter Gay Thompson

Helen Madjeski ..... *President*
Ruth Manning ..... *Vice-President*
Goldie Cohen ..... *Secretary*
Gertrude Ashenfelter ..... *Treasurer*
Katheryne Gay ..... *Chairman of Program Committee*
Margaret Thompson ..... *Sergeant-at-Arms*

The Curie Science Club, named for Madame Curie, was organized for science majors interested in promoting science on campus, providing opportunity for attempting minor research work, and discussing recent developments in scientific fields.

The large membership was organized into six groups to facilitate work on projects and study of major interests. The Astronomy group planned to make charts on the stars. The Biology group undertook to study the trees on campus, aiming at a better appreciation of our surroundings. Study of our environment was the purpose of the Geology group in studying limestone and the tin ore deposit of Irish Creek. The Chemistry group took a practical turn by making face cream. The Nutrition group chose as its project the arrangement of the club room in the basement of Jackson. The Physics group attempted to build a miniature representation of how houses are wired for electricity. Although the plans have not been completed entirely as anticipated, they serve to show the ideal toward which the club is working.

As a supplement to the individual group activities, members of the faculty talked to the club on subjects of general interest and helpfulness.

The requirement that each person become a junior member of the Virginia Academy of Science gives the club a vital contact with present-day science and scientists, especially through attendance at annual meetings.

Averett, Gene

Bailey, Anna

Borum, Louise

Brill, Beatrice

Calhoun, Hannah

Clarke, Lucy

Cole, Eleanor

Collins, Irene

Davis, Mary Moore

Ellett, Louise

Ellyson, Mattye

Goalder, Ailene

Goode, Virginia

Goodman, Jessie

Hayes, Nina

Hogan, Edith

Jones, May

Long, Ethel

Morgan, Mary B.

Newcomb, Margaret

Peak, Margaret

Prediger, Lucille

Pond, Florence

Ream, Frances

Richter, Gertrude

Rosenkrans, Miriam

Ruck, Ethel

Schumacher, Elizabeth

Sewell, Ava Lee

Shelton, Evelyn

Slocum, Laviana

Smith, Edith

Stinchfield, Lelia

Symns, Julia

Thompson, Agnes

Warner, Mary Lois

Watts, Bessie

Weatherly, Vivian

Glee Club

PHIPPS KELLER WAY MARTIN HOWSER

LUEMMA PHIPPS ..... *President*
RACHEL KELLER ..... *Vice-President*
MARTHA WAY ..... *Business Manager*
BETTY MARTIN ..... *Secretary*
ADELAIDE HOWSER ..... *Librarian*
MISS EDNA SHAEFFER ..... *Director*

HONORARY MEMBERS

MISS FRANCES HOUCK
JANET HOUCK
EVELYN WOLFE
MISS GLADYS MICHAELS

The Glee Club, functioning since the establishment of the college and more formally re-organized in 1915, was the first college glee club in the state to affiliate with the Virginia Federation of Music Clubs. This organization, under the direction of Miss Edna Shaeffer, is one of the most active organizations on campus.

The calendar of the Glee Club this year included a full list of engagements. On campus, the Club presented concerts for the District G Teachers Meeting and assisted in entertaining both the District and State Federation of Music Clubs and the Virginia Music Teachers Convention. The Glee Club participated in the State Choral Contest, which was held in Harrisonburg April 15-18, in the Alumnæ program, in the May Day celebration, and in Commencement. The club's off-campus engagements included broadcasts from Harrisonburg and Richmond, concerts for local civic clubs, appearances at the Hotel John Marshall and Centenary Methodist Church, Richmond, and participation in the Apple Blossom Festival at Winchester, where the club each year serves as a Queen's Chorus.

In the fall quarter, under the auspices of the Glee Club and the College Music Department, there was organized a Freshman Chorus and a College Choral Club for Sophomores and upperclassmen.

Bailey, Isabel

Boles, Sue

Bunting, Neoma

Carr, LaFayette

Crichton, Charleva

Darden, Annie Glenn

Dent, Margaret

Faulkner, Betty

Gifford, Daisy May

Graybeal, Frances

Hopkins, Janet

Johnson, Mildred

Jolly, Catherine

Kilgore, Julia

Meeks, Lois

Miller, Genevieve

Miller, Josephine

Moncure, Josephine

Powell, June

Quinn, Susan

Robertson, Lois

Schumacher, Elizabeth

Slaven, Dorothy

Spratley, Jennie

Sprinkel, June

Thompson, Alice

Turner, Carrie Mae

Warner, Ruth

West, Alice

Wright, Mary

"40 - Glee Club again tonite - Told it was good singing with them."

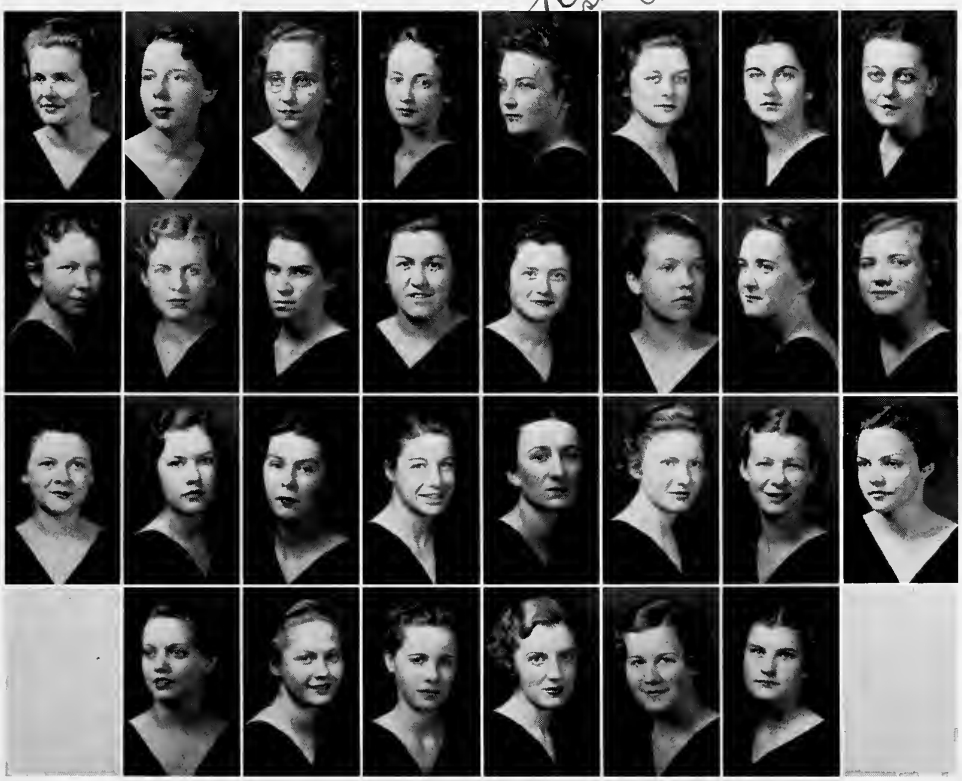

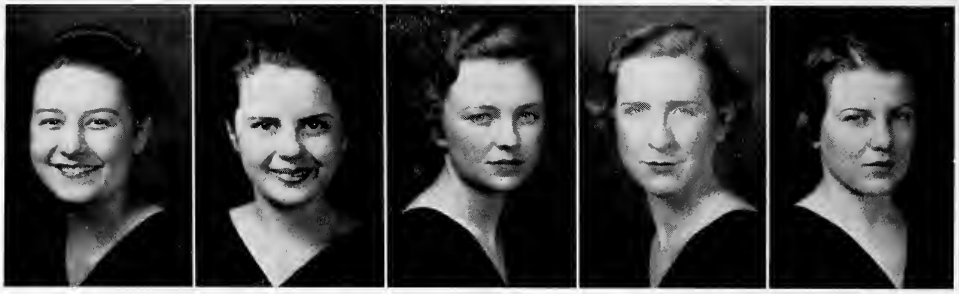

JENKINS COX BEALE KNIGHT FAULCONER

Stratford Dramatic Club

OFFICERS

BERTHA JENKINS ..... *President*
VIRGINIA COX ..... *Vice-President*
KATHERINE BEALE ..... *Secretary*
MARY KNIGHT ..... *Treasurer*
LOUISE FAULCONER ..... *Business Manager*

DIRECTOR

DR. ARGUS JOHN TRESIDDER

HONORARY MEMBER

MR. CONRAD LOGAN

For many years Miss Ruth Hudson has been the beloved director of the Stratford Dramatic Club. The Club pauses in grateful acknowledgment of her unstinted service, and in the hope that her retirement will be full of happy memories.

But Stratford has been fortunate in securing a new director of proved ability. Dr. Tresidder roused the College to realization that dramatics is for the many rather than the few, and that acting is only one phase of stage work. Associate memberships were awarded this year for achievement in staging, make-up, costuming, business management, lighting, and directing. Renewed spirit and enthusiasm swept the campus, as try-outs were thrown open to all.

Nine Till Six, by Aimee and Philip Stewart, given in the fall, was a happy example of English shop-girl tragedy as interpreted by the American collegienne. *The Late Christopher Bean,* by Sidney Howard, was characterized by an innovation as pleasant as it was startling, the use of men in the male rôles, where formerly the feminine players dressed as men. During the winter the play production class, sponsored by Stratford, gave four one-act plays: *The Bad Penny,* Rachel Fields; *Before Breakfast,* Eugene O'Neill; *Letters,* Colin Clements; and *Joint Owners in Spain,* Alice Brown. There were other activities in which the club participated: the senior-sophomore play in the spring, a chapel program featuring student-produced skits, and a formal tea for the Faculty.

Altogether it was an eventful year, rich in performance and promise. The Stratford Dramatic Club has succeeded in broadening its influence without diluting its quality, in placing drama in a yet more prominent pinnacle in the lives and thoughts of students at the College.

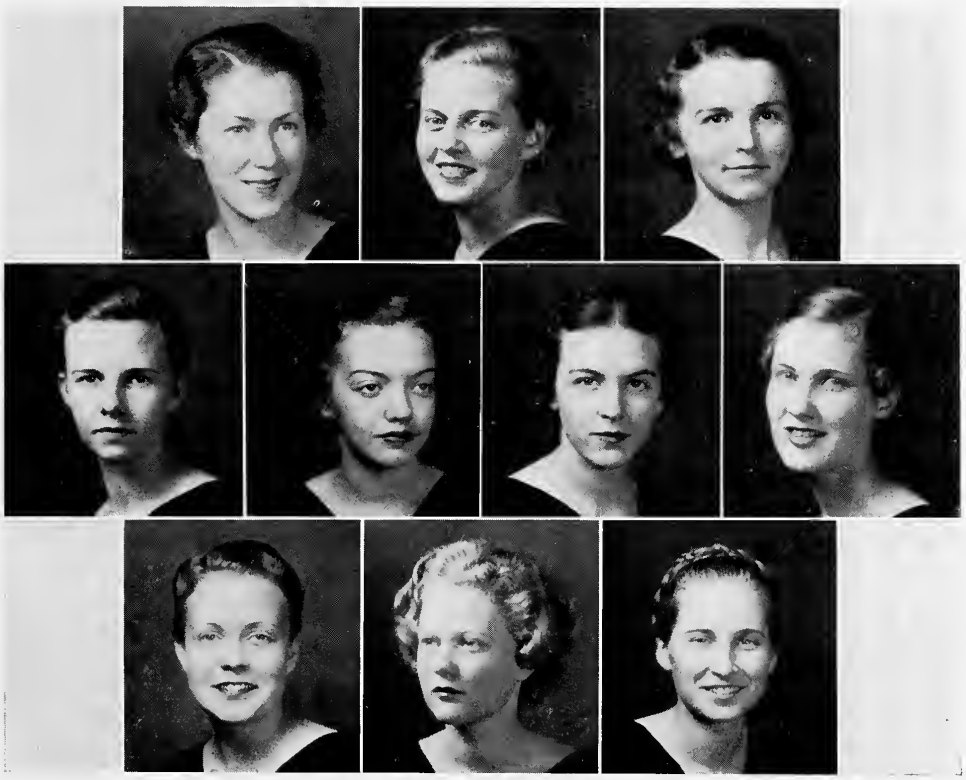

AVERETT, GENE
BEACH, DOROTHY
COX, ANNIE

COX, MARY
EASTHAM, ELLEN
GILLEY, ELIZABETH
HEINS, FLORA

MAIRS, DOROTHY
NEVILS, DOROTHEA
WELLS, FRANCES

Reading From Left to Right—
First Row: Hurt, Speed, Buckley, Luckett, Grove, Umberger *(President)*, Roberts, Carter, Angle, Flippo, Clower, Hathaway, MacKarsie
Second Row: Huffman, Fulp, Heldreth, Patterson, Easterly, Strong, Watt, Bowman, Stickley, Rogers, Hannah, Hickman
Third Row: Hill, Graves, Pittman, Buck, Campbell, Slifer, Milliron, White, Hilliard, Blakey

Hiking Club

Started several years ago primarily as an opportunity for students to learn more of the surrounding country, the Hiking Club has well fulfilled this purpose. It also boasts the added accomplishment of giving outdoor exercise to students not interested in varsity or class sports, of providing physical recreation of a mild sort for those students who are not allowed strenuous exercise, and of reducing rotund freshmen.

It is an organization open to all who enjoy hiking and nature study. To those members of the club who hike fifty miles or more before the Christmas holidays, with twenty of the fifty miles made in ten-mile hikes, a letter is awarded.

The club was this year under the leadership of Frances Umberger, and was divided into smaller groups headed by Elizabeth Williams, Margaret Poats, Lois Sloop, and Bernice Sloop. Hikes were made to Pleasant Hill, the "Frog Pond," the town reservoir, Dayton, Massanetta Springs, Massanutten Peak, and other local points. The climb up Massanutten Peak, with Dr. Duke as leader, is an annual event that is enjoyed by a large number of students besides regular members of the club.

The club program this year included two week-ends at the College camp near Port Republic.

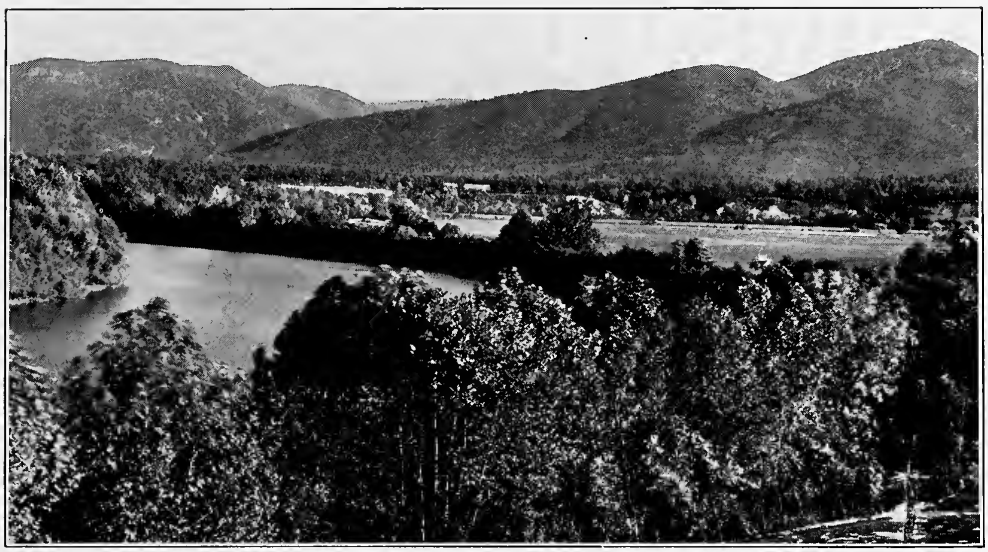

The Valley Invites Hiking

Boyts, Leah
Byer, Margaret
Cardwell, Maxine
Gilkeson, Zena
Holt, Mary Ann
Jarvis, Elsie
McMillan, Helen
Mundy, Lena
Phalen, Dolores
Carper, Doris
Rand, Emma
Roberts, Isabel
Stone, Katherine
Sutherland, Edge
Shular, Helen
Wright, Mary
Watkins, Marguerite

Sigma Phi Lambda

In recognition of the need for an honorary society for students of the junior college level, Sigma Phi Lambda was founded as a local organization in the spring of 1935, with twenty-three charter members. Under its emblem, the torch, the society strives to promote scholarship, fellowship, and leadership among those sophomores and freshmen whose scholastic attainment has made them eligible for membership.

Following the period of organization, this year's efforts have been directed toward an intensive study in character education. At bi-monthly meetings, each program is led by a committee which develops the topic through individual talks and panel discussion.

Sigma Phi Lambda made its formal *début* among campus organizations in an assembly program, at which time the president outlined the scope of its purpose.

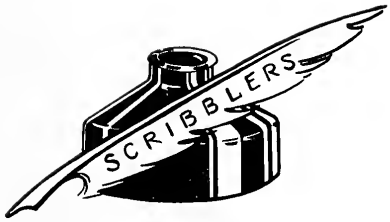
SCRIBBLERS

International Relations Club

BYWATERS EPPS ROSE COOPER

ELIZABETH BYWATERS ..... *President*

JANE EPPS ..... *Vice-President*

RUTH ROSE ..... *Secretary*

RETHA COOPER ..... *Treasurer*

DORIS BUBB (Not represented) ..... *Librarian*

The International Relations Club, a newcomer on campus, was organized by those girls who were especially interested in international affairs and who felt the need of such an organization to satisfy their curiosity about current affairs.

Each quarter the club sponsors a chapel program and holds an open meeting, in which the student body is invited to participate. Some of its activities this year included a panel discussion of the Italian-Ethiopian dispute, a joint meeting with Mary Baldwin and Bridgewater Colleges on the Pan-American question, and the sending of the President and President-elect as delegates to the Southeast Conference of International Relations Clubs at Winthrop College, Rock Hill, South Carolina.

Brill, Beatrice

Burnette, Melva

Cooper, Ethel

Cummings, Ileta

Faulconer, Louise

Gannaway, Mary Trigg

Heins, Flora

Hulburd, Francene

Huffman, Elizabeth

Icard, Faye

Koontz, Hazel

Little, Myrtle

Meeks, Lois

Morriss, Laura Prince

Mott, Dollie

Nevils, Dorothea

Parlapiano, Ann

Poats, Margaret

Prediger, Lucille

Pulliam, Helen

Rogers, Sophia

Sewell, Ava Lee

Sloop, Bernice

Smith, Edith

Smith, Mary Ellen

Sprague, Elizabeth

Thompson, Alice

Watts, Bessie

West, Frances

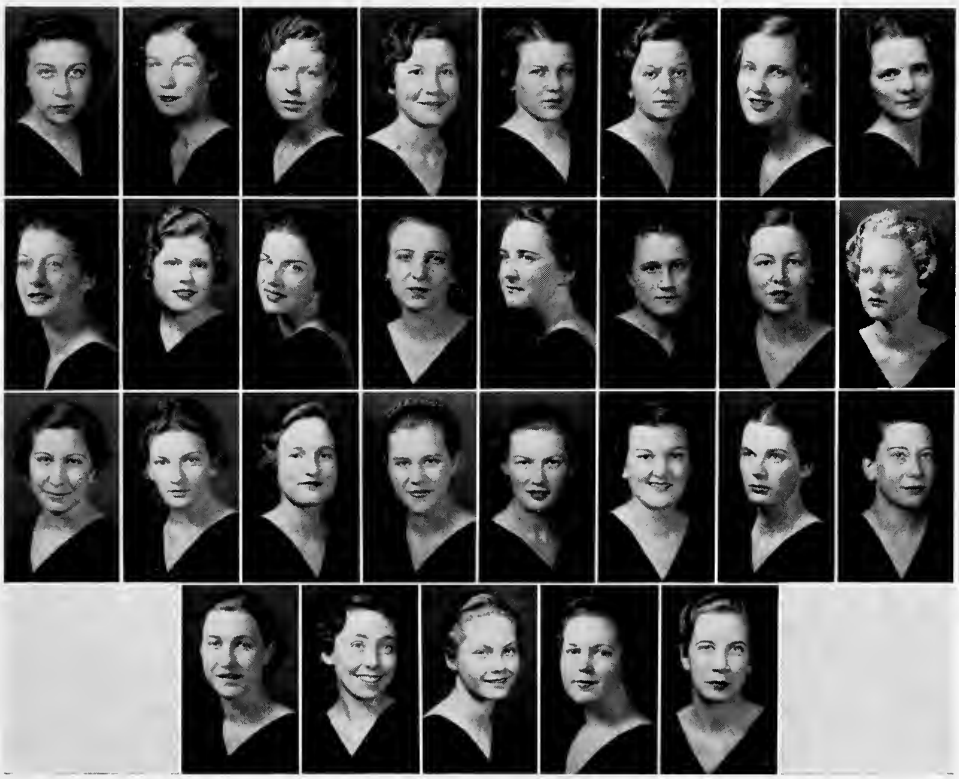

In the days when beauty was concerned with the size of a hoop or the height of a beautifully powdered wig, our grandmothers, too, liked to appear at their best. Perhaps it is Betsy Patterson herself who sits before the mirror. Miss Patterson, a relative of Napoleon, once passed through the Valley on her way to Hot Springs.

BOOK SIX

Our Mirror

Best Leader

Frances Wells

Most Intellectual
Most Literary

Virginia Cox

Most Dramatic

Mary Sampson

Best-Looking

Elizabeth Milley

Most Musical

Josephine Miller

Most Artistic

Ethel Cooper

Most Athletic

Marquerite Holden

Most Versatile

Irene Averett

Most Businesslike

Evelyn Pugh

Sylvia Kamsky
Happiest

Marjorie Fulton
Most Stylish

Frances West
Best Dancer

Catherine Cartee
Quietest

Evelyn Pugh
Wittiest

Frances Wells
Friendliest
Most Dignified

Helen Madjeski
Most Original

Bertha Jenkins
Most Sophisticated

Twenty-eighth session begins with enrollment of 747 students; two new faculty members are added—September 23.

Hon. Virginius Shackleford praises college at convocation; classes begin; Y. W. C. A. gives party—September 25.

Embarrassed and excited freshmen are received by faculty at President's home this evening—September 27.

New girls see first Candlelight Service of Y. W. C. A.—October 3.

Explanation of Christianity in China given by General Chang in native tongue on October 4.

Walloped by new girls, 21-19, old basketeers bow gracefully—October 5.

SCHOOLMA'AM wins first class honor rating in National Scholastic Press contest—October 8.

Organic education is discussed in assembly by Mrs. Marietta Johnston, October 9.

Funny costumes are worn by new girls to Page "tacky" party—October 11.

Trip to peak is made by 250 girls; Kryl's Symphony Band plays on lyceum program—October 12.

Hubble and Heins are joined in traditional Old Girl-New Girl Wedding—October 16.

Explaining by means of illustrations, Dr. Truitt talks on depletion of blue crab industry—October 23.

Youngest dormitory on campus, Junior Hall, is begun, October 25.

Excellent performance given by Jackie Cooper in *Peck's Bad Boy,* October 26.

Annual district meeting of Virginia Federation of Music Clubs is held at H. T. C., October 31.

Registration of 200 delegates at V.I.P.A. exceeds expectations of local officers; W. L. Chenery, editor of *Collier's,* is keynote speaker; SCHOOLMA'AM wins again—this time a silver cup in the state contest—November 2.

Final class day is held by seniors; Judge Rose MacDonald speaks in assembly—November 6.

Living off nature is national habit, says Mr. W. C. Hall, Chairman of State Commission of Conservation and Development, November 13.

Accused, but not guilty, was *Naughty Marietta,* shown here—November 16.

Standards Day is climaxed by annual fashion show; Dr. S. C. Mitchell pictures advent of common people in Europe—November 20.

H.T.C. and Westhampton hockey teams play to a scoreless tie in Richmond, November 20.

Excellent co-operation is shown in Stratford production, *Nine Till Six*—November 22.

Down with turkey! Thanksgiving Day is concluded with *Ruggles of Red Gap*—November 28.

The Scarlet Pimpernel proves to be an entertaining and an educational picture—December 7.

Outstanding scenes from the Christmas story are shown in the annual Y. W. C. A. pageant, December 12.

Y.W. Christmas dinner is held, December 13.

Opening the Christmas Vesper Service by singing a group of old English carols, the Glee Club broadcasts from Wilson Hall, December 15.

Unusually high spirits prevail over campus as students prepare to leave for holidays, December 19.

The after-holiday feeling is lightened by the movie, *Flirtation Walk,* January 4.

Hearing Dr. Palmer's lecture on *The Joy of Art* is termed an inspiration by students—January 6.

Radiating a snappy nautical air, the Sophs navigate through heavy seas of entertainment on their class day—January 17.

Observance of the birthday of Lee is carried out with an impressive tableau by the society named for him, January 20.

Using the change in sports attire as its theme the Athletic Association presents a clever musical review, *What a Change,* January 24.

Greatest of Dickens's characters is brought to the screen in *David Copperfield,* January 25.

Hedgerow Players present two plays, *Twelfth Night* and *Beyond the Horizon;* Dr. F. P. Gaines speaks on *Defense of Scholarship*—January 29.

Tie for Athletic Association presidency is unique feature of major elections, February 4.

Hidden talent is brought to light in Glee Club concert at assembly exercises, February 5.

Even the deepest snow of the year does not stop Mid-winter Cotillion, at which Dan Gregory's orchestra plays, February 8.

Challenge to students to assume educational leadership is stressed in Dr. Stratamyer's address, February 10.

Opportunities to compare the types of architecture in the Capital City offered by an illustrated lecture in assembly, February 12.

Unusual interest is shown in minor elections, February 18.

Rakes and spades are carried by prospective junior gardeners in class day activities, February 21.

Trouncing Westhampton basketeers with a score of 31-26, H. T. C. sextet plays second home game, February 22.

East Stroudsburg loses to H. T. C. in a hard-fought battle, 28-18, February 29.

Senior and junior class presidents for new year are announced as Betty Martin and Ila Arrington, respectively; local debaters lose to the University of South Carolina, March 4.

Year's first Senior Recital is given by Charleva Crichton, soprano, and Josephine Miller, violinist, March 5.

Offering a comedy of clever lines, the movie, *I Live My Life,* is shown, March 7.

First tapping service on campus is held in assembly when May Queen and her Court are announced by Athletic Association, March 11.

Two-hour exam idea works effectively until flood puts lights out in midst of last minute cramming, March 16-18.

Homecoming program begins with a lyceum number, *The Late Christopher Bean,* starring local talent, March 20.

Entertainment for alumnæ includes movie, *She Married Her Boss,* reception, banquet, and dance; alumnæ vanquish varsity sextet, 21-18—March 21.

Student Government installation service is held this morning in assembly with Miss Grace W. Landrum as speaker—March 25.

Candlelight Service is held by Y. W. for the installation of new officers, March 26.

Harrisonburg numerals are presented to varsity players; Margaret Byer is announced captain of next year's varsity basketball team—April 3.

Outclassing other child actresses, Jane Withers comes to the front in *Ginger,* April 4.

Official travelogue issued by State Department is shown in assembly, April 8.

Luggage is called forth again—this time for Easter vacation, April 11-15.

Music Teachers of Virginia hold joint convention with Virginia Federation of Music Clubs; Westminster Choir appears on lyceum course—April 15-18.

Arnold leads freshman jockeys in first class day celebration, April 24.

Assuming the first symbols of seniority, juniors receive their rings in annual ceremony, April 29.

May Day is celebrated in old English style, with Frances Wells reigning, May 2.

Students see *La Maternelle,* movie sponsored by French Circle, May 9.

Thrilling Reconstruction Days are portrayed in *The Little Colonel,* May 23.

Activities of Commencement begin with garden party at President's home, music recital, and dance, June 5.

Freshman track meet is held this morning. *The Cradle Song* is presented by graduating classes tonight—June 6.

Final exercises for graduates concluded with the Commencement address by Hon. Ashton Dovell and the awarding of degrees and diplomas, June 8.

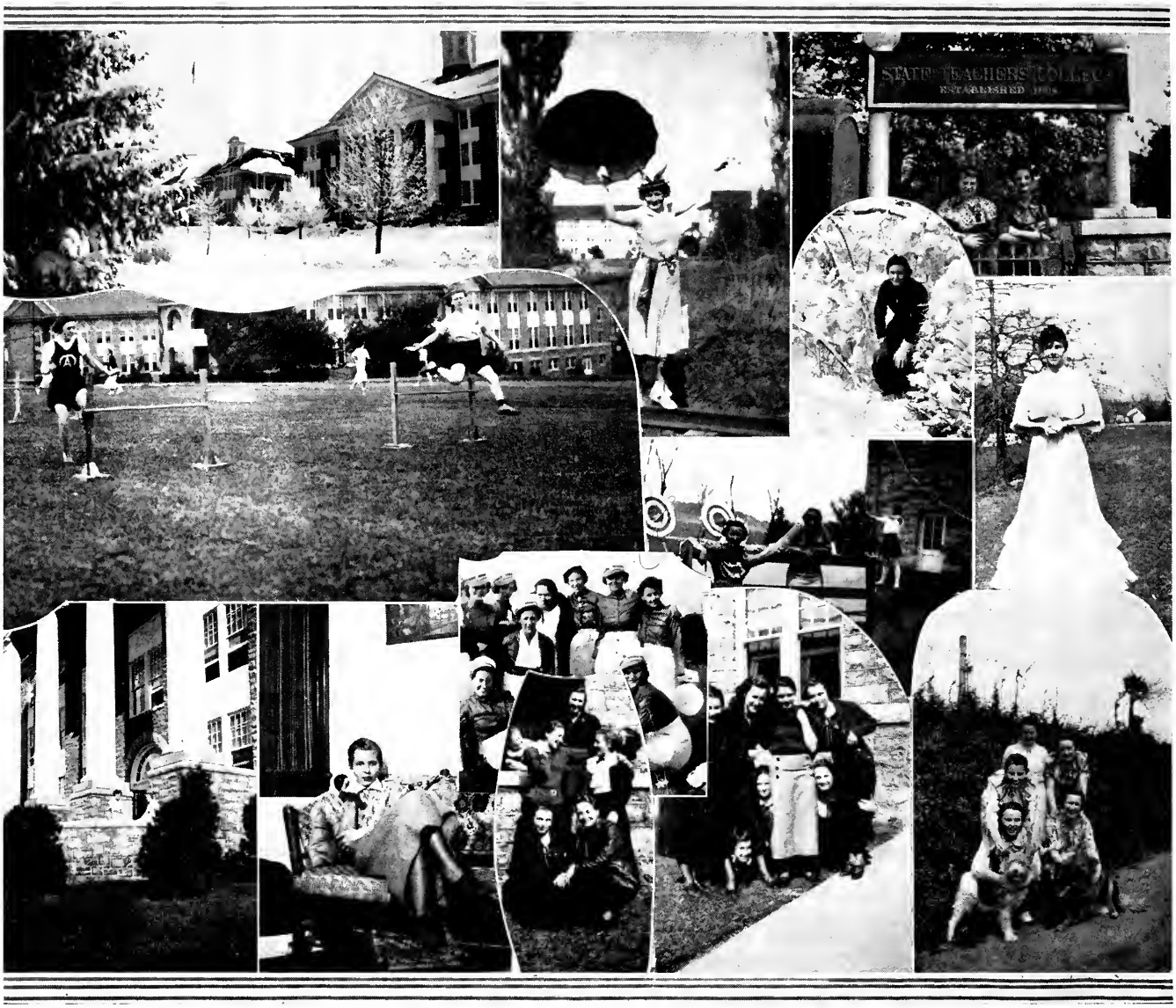

Wilson in the snow. . . . Trial flight. . . . A mark of identity. . . . Over the hurdles. . . . In the lap of winter. . . . Ethel the big game hunter. . . . Mary B. poses again. . . . Waiting for the master's voice (the bell). . . . Why so thoughtful, Frankie? . . . Dr. Weems in demand. . . . How did this happen? . . . Freshmen trodden under foot. . . . Bill can't get away now.

Pitt, Janet, and Mac rooting in the snow. . . . Pyramid or Sphinx? . . . Isn't it a lovely day? . . . A gruesome joke. . . . Nell's menagerie. . . . Howser hard at it. . . . Two in one (cape) . . . Frankie loafs on the job. . . . Trucking off to camp. . . . Shoo fly, don't bother me! . . . Smile for the birdie. . . . Posed industry. . . . The aftermath of a giggle. . . . Still more snow. . . . "Hands up" shouts Mildred.

Have a canter? . . Call 'em Savage. . . . This is the way we do it. . . . Ruck and Truberg ride, too. . . . Sesame Club at camp. . . . Stratford goats. . . . Off to camp. . . . The downfall of the army . . . Merrily we hang along. . . . Ready to go, Glee Club?

Thumb fun.....Do we look like this?....Isn't it cute? . . . Janet and Mac bury Pitt in a drift. . . . Helen greets Gen. Chang. . . . Inspection day. . . . Thumb fun again. . . . Please mail them. . . . Siesta. . . . A doggy welcome. . . . Members of Dr. Sawhill's Latin Class place their backs to the wall. . . . Shenandoah River. . . . Teddy goes collegiate. . . . No ride yet.

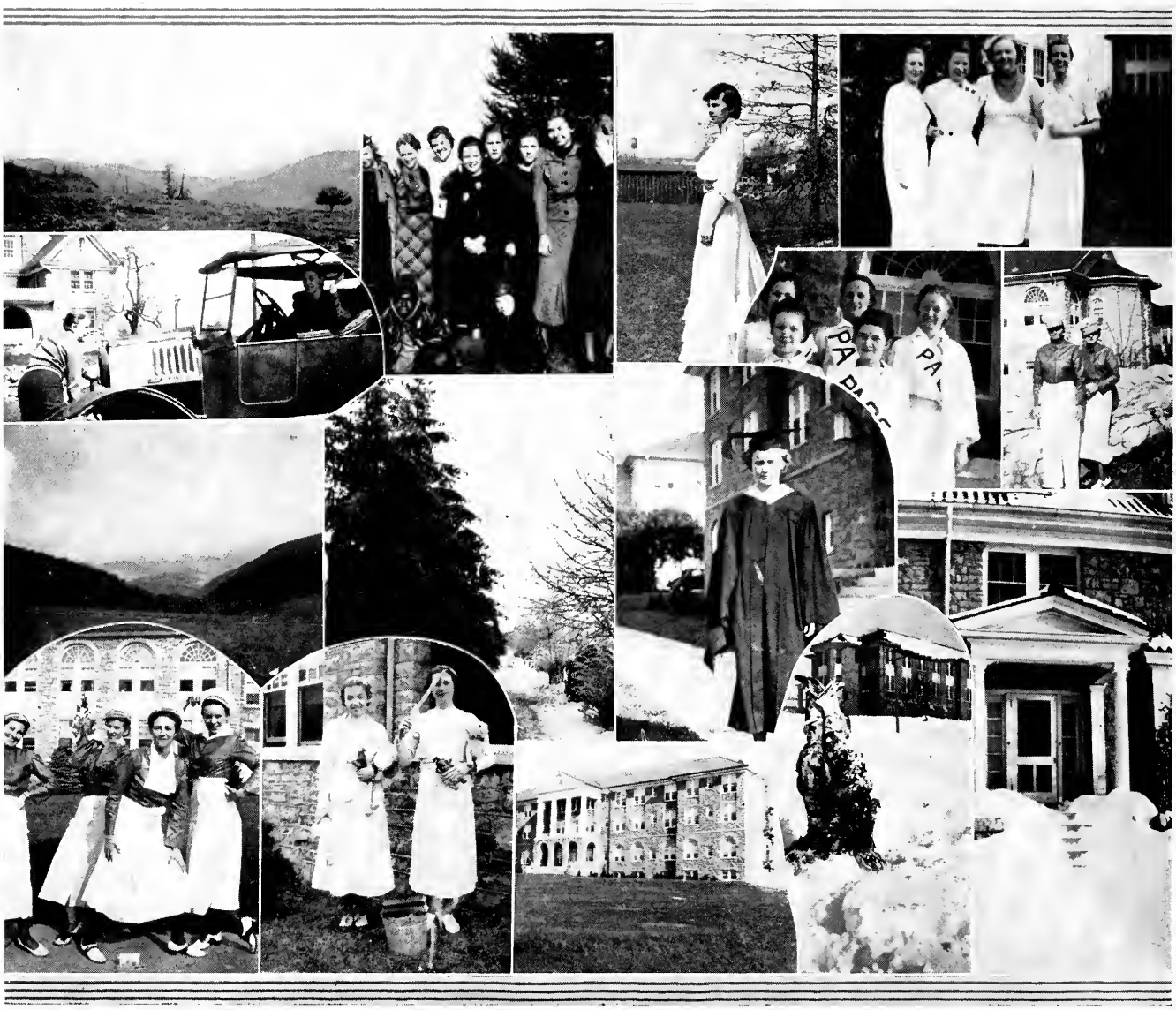

In the Blue Ridge Mountains. . . . Jackie in all his glory. . . . An old-fashioned girl. . . . Rulers for a year. . . . A peach in a can. . . . Pages, Pages, Pages, etc. . . . A cadet and cadetess. . . . A glimpse of the Valley. . . . A snowy path over the campus. . . . Is Edith as dignified as this? . . . Sophomore Daying. . . . Attention, Lee goats! . . . Where Seniors relax(?) . . . Heads first. . . . Practice House behind drifts.

Flo and E. and the elk. . . . Ann on the can. . . . Good old mail box. . . . Dorwin and Truberg and a giant Junior jonquil. . . . Flo and E. again. . . . Junior gardeners. . . . Beulah decides to clean up. . . . . On Johnston porch. . . . . This again. . . . . In the river at camp. . . . You can't kid us, Luemma. . . . Behind the bars. . . . Aye, aye, sir!

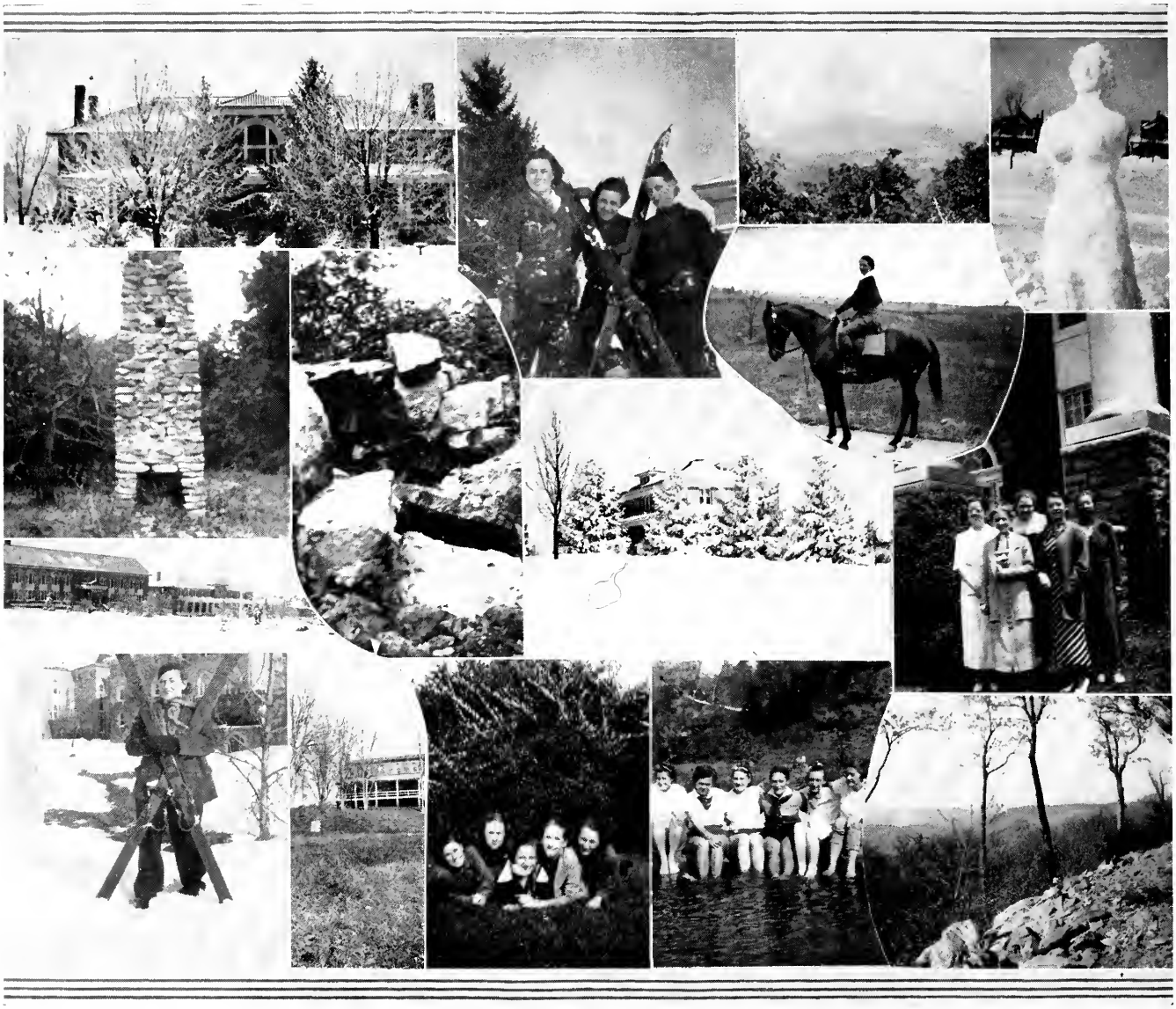

Jackson, trees, and snow. . . . What, no Alps? . . . Miss Bernard rides forth to view the Valley. . . . Snow sculpture. . . . For wienie roasts? . . . Massanutten Rocks. . . . Hillcrest. . . . Æolian officers. . . . Janet poses her skis. . . . The camp. . . . Lassies and mo'lassies. . . . Skyline drive.

Snowfall. . . . Scene from the Skyline Drive. . . . Edith and Flo turn tree-dwellers. . . . Helen and Ruth in the famous balcony scene. . . . F. B. B.'s (Future Biscuit Burners). . . . Snowed under. . . . Grinning Freshmen. . . . Lost—one balance and one dignity. . . . Two heads are better than one. . . . One scientist, two pseudos. . . . Keep your sunny side up. . . . Instinct is stronger than intelligence. . . . Pete in a perfect setting. . . . In vacant or in pensive mood. . . . They shall not pass. . . . What's a feller to do? . . . What a big load!

Catherine Rieser and Ferd Nofer in a scene from *Beyond the Horizon*

Walter Williams, Harry Sheppard, Alfred Rowe, Ferd Nofer, and Catherine Rieser in a scene from *Twelfth Night*

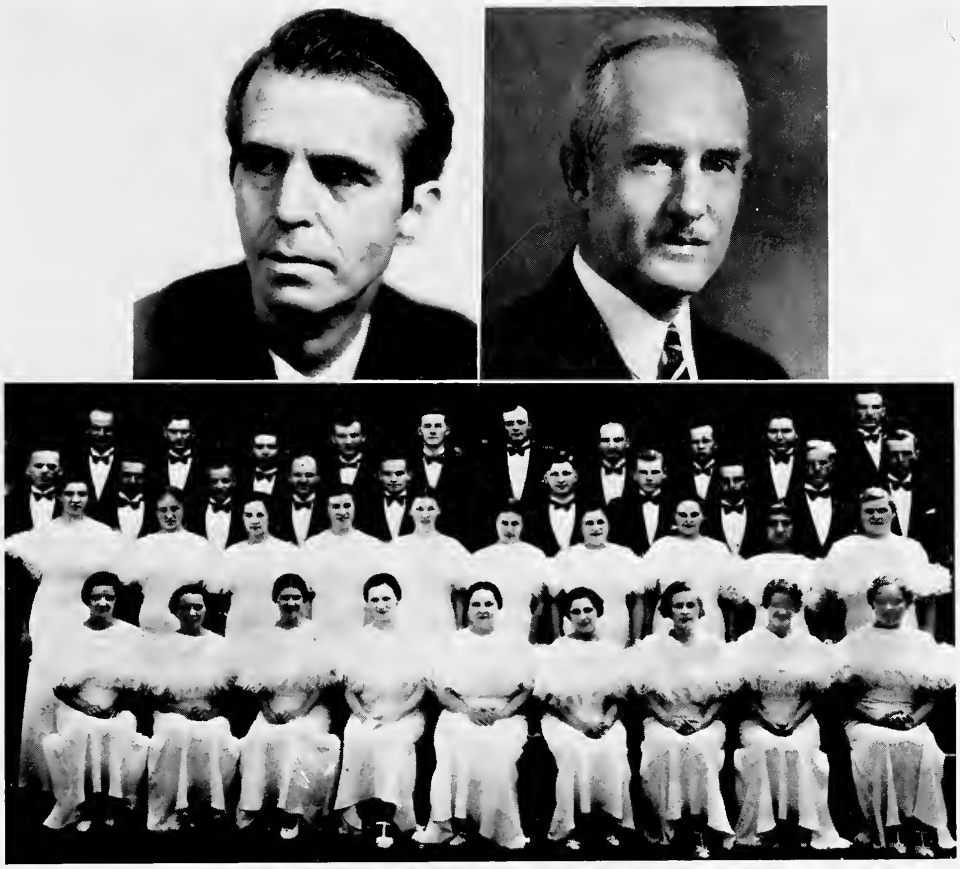

Jasper Deeter, Director of the Hedgerow Players

Dr. John Finley Williamson, Conductor of the Westminster Choir

The Westminster Choir

Doris Bubb, Anne Fearnow, George Aldhizer, Mary Sampson, Roy Black, Mary Stewart, Dr. Argus Tresidder, Overton Lee, and Irving Ney in a scene from *The Late Christopher Bean*

Alumnæ Group on the steps of Wilson Hall

Scene from the Athletic Association Play, *What A Change*

The heroine is well-guarded against the villain in this scene from *What A Change*

Guess they let me in on one wedding!

"And they lived happily ever after" the Old Girl-New Girl Wedding

The Christmas Pageant featuring Frances Wells as Madonna

Chapel exercises conducted by Sigma Phi Lambda

Press Association Dance

Frances Wells Is Crowned May Queen of H.T.C. To-day

350 Students Participate in Festivities of Annual May Day Program; Coronation Ceremony Takes Place on Steps of Wilson Hall

Harrisonburg, May 2—Crowned the seventeenth queen of the May at H.T.C. this afternoon at the annual May Day program, Frances Wells, Suffolk, past president of the Student Government, will be guest of honor along with her maid-of-honor and her court at the dance tonight.

The ceremony took place on the quadrangle when the queen, crossing the length of campus, ascended Wilson steps for the coronation. She was preceded by Elizabeth Gilley, Axton, maid-of-honor; Betty Hodges, Chatham, crownbearer; and twelve court members, Annie G. Darden, Holland; Virginia Blain, Clifton Forge; Melva Burnette, Leesburg; Marjorie Fulton, Gate City; Mary B. Cox, Independence; Bertha Jenkins, Waynesboro; Martha Way, Kenova, W. Va.; Margaret Hottle, Manassas; Kathrine Beale, Holland; Ann Kellam, Weirwood; Sylvia Kamsky, Richmond; and Gene Averett, Lynchburg.

The queen's processional was preceded by the Glee Club and a Scarf Dance.

Following the coronation, the Castleton Garland dancers appeared on the green and danced for the queen's delight. Tumblers and Maypole dancers spared no efforts to please her.

Approximately 350 students, the largest number ever participating in the May Day festivities, carried through the day's program. About 150 of this number were freshmen, 120 sophomores, and the remaining juniors and seniors.

The annual dance will end the unusual May Day festivities, which began at 6:30 a. m., with May carols sung at the various dormitories by the Glee Club, and the climax of which was the coronation this afternoon.

Committees serving on May Day this year are Sylvia Kamsky, director; Martha "Peter" Wratney, business manager; Miss Helen Marbut, faculty director; Miss Dorothy Savage, faculty assistant; Lois Sloop, program; Janie Miner, head usher; Marion Townsend, stage set; Miriam Rosenkrans, costumes; Miss Edna Shaeffer, director of Glee Club; Nancy Dorwin, Flora Heins, Virginia Blain, Dance Committee Chairmen.

(REPRINT FROM THE BREEZE)

Frances Wells
May Queen

Elizabeth Gilley
Maid of Honor

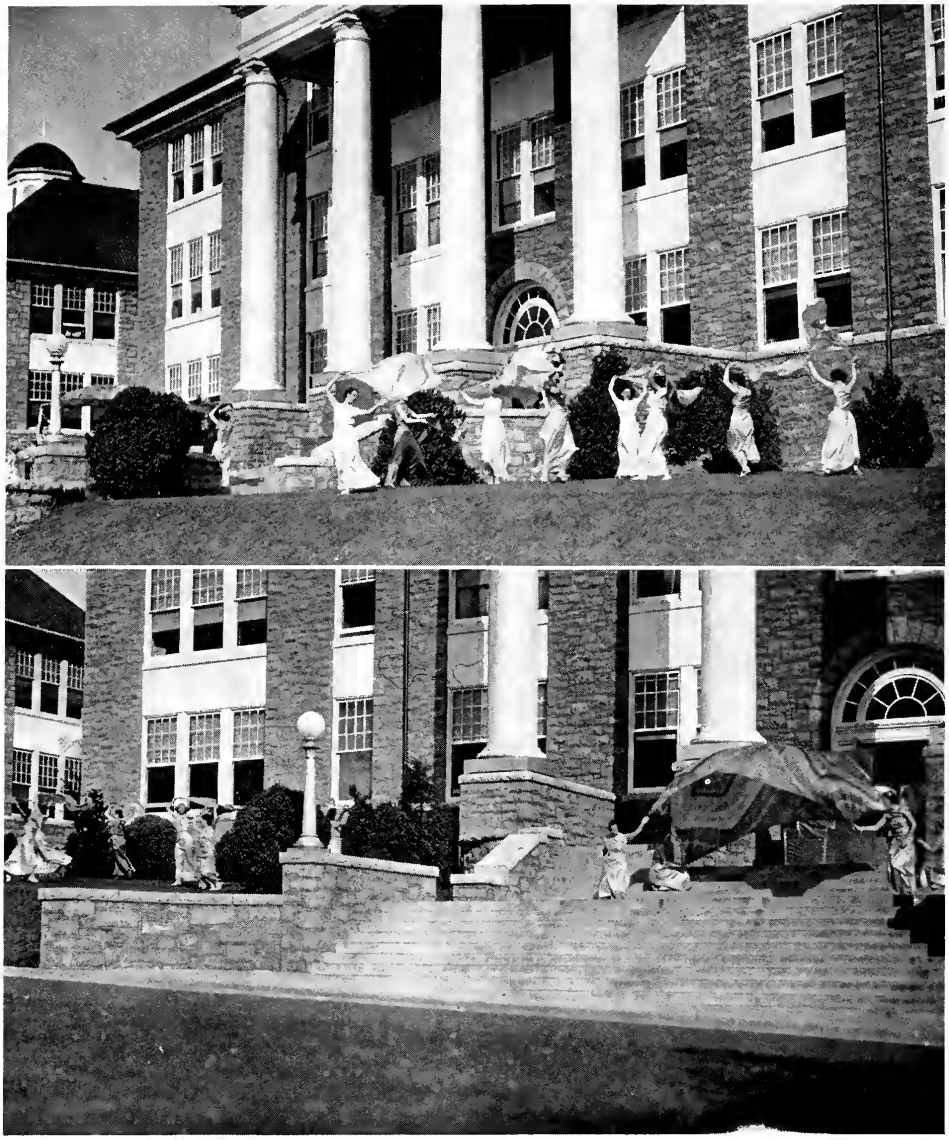

Scarf Dance Begins Festivities

The Scarf Billows

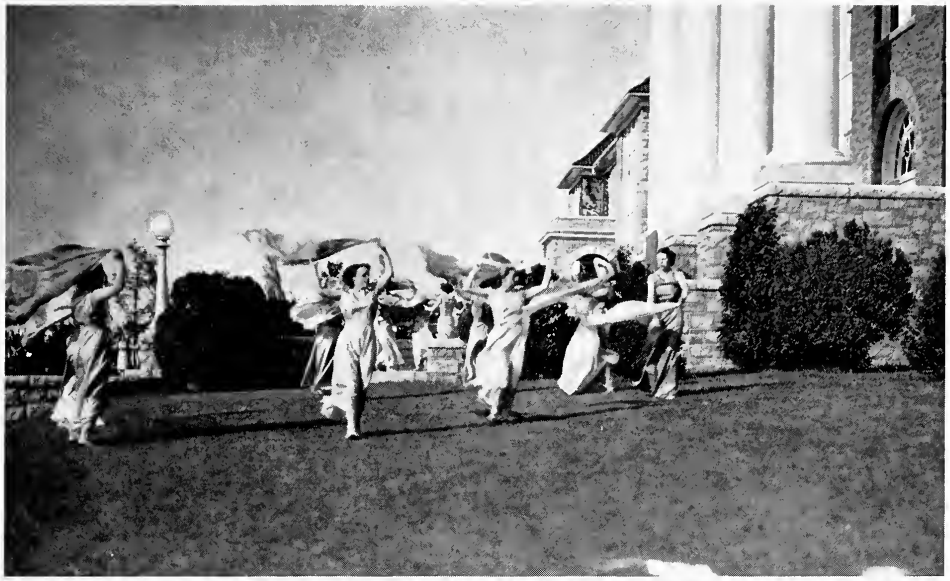

The Scarf Dancers Leave

The Court Crosses the Quadrangle

The May Queen Nears the Throne

The Court After the Coronation by the Maid of Honor

Freshmen Lead Sellenger's Round

Red-Suited Tumblers Form Pyramids for the Queen

Tumblers Dash Back to Hiding Places

Dancers Wind the Maypole Near the Close of the Celebration

Frances Wells—Princess to Apple Blossom Festival

V. I. P. A.

Meeting for the first time on a single campus, the Virginia Intercollegiate Press Association, composed of editors and business managers of college publications throughout the state, held its ninth annual convention at Harrisonburg, November 1-2.

This organization was established in 1927 by editors from Farmville State Teachers College and Hampden-Sidney College with the purpose of encouraging constructive interest in the college press. Alexander Hudgins, co-founder of the V. I. P. A., has served as executive secretary throughout the history of the association. Other officers for the year 1934-1935 were Virginia Cox, president, and Elizabeth Bywaters, secretary-treasurer.

Besides the regular business sessions and group meetings, the program of the ninth annual convention included addresses by W. L. Chenery, editor of *Collier's,* and O. W. Riegel, head of the journalism department at Washington and Lee University; a reception; trips to nearby caverns; a banquet; and a dance. Mr. Chenery outlined opportunities for young journalists today, while Mr. Riegel discussed the loss of press freedom in Europe.

Entertaining the Virginia Intercollegiate Press Association

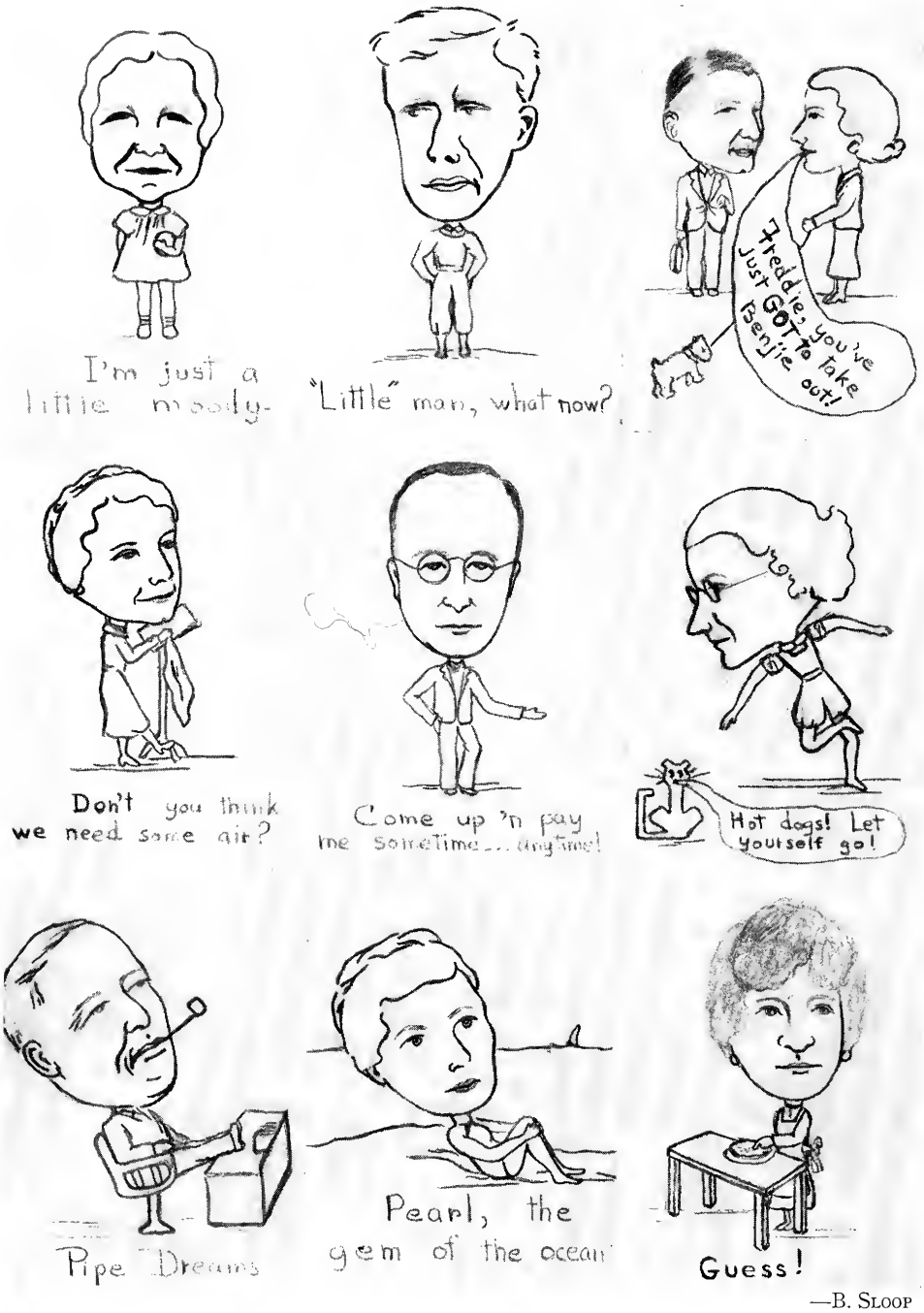

—B. Sloop

As Others See Them

ALL WASHED UP!!

Commencement Program, 1936

FRIDAY, JUNE FIFTH

8:30 P. M. Recital by Department of Music, Wilson Hall

SATURDAY, JUNE SIXTH

3:30 P. M. Sound Motion Picture, Wilson Hall

8:30 P. M. Play by Graduating Classes—"The Cradle Song" by Gregorio and Maria Martinez Sierra, Wilson Hall—(Admission Charge)

SUNDAY, JUNE SEVENTH

11:00 A. M. Commencement Service Sermon, Rev. J. Callaway Robertson, D. D., Pastor, Court Street Methodist Episcopal Church, South, Lynchburg, Va., Wilson Hall

8:00 P. M. Y. W. C. A. Service, Guest Speaker, Dr. Robertson, Wilson Hall

MONDAY, JUNE EIGHTH

11:00 A. M. Class Day Exercises, Wilson Hall
3:00 P. M. Sound Motion Picture, Wilson Hall

4:30-5:30 P. M. Informal Reception to Alumnæ and Guests by the Faculty, Alumnæ Hall

8:30 P. M. Final Exercises, Wilson Hall
Address to the Graduating Classes, Hon. Ashton Dovell, Williamsburg, Virginia
Delivery of Diplomas, Dr. Samuel, P. Duke, *President*

The State Teachers College, Harrisonburg, Virginia

The Graduating Classes

PRESENT

The Cradle Song

BY

Gregorio and Maria Martinez Sierra

SATURDAY EVENING, JUNE 6, 1936

EIGHT-THIRTY O'CLOCK

WILSON HALL

MEMBERS OF THE CAST

Sister Joanna of the Cross.....RACHEL KELLER
Teresa.....MARY SAMPSON
The Prioress.....FRANCES WELLS
The Vicaress.....LOIS ROBERTSON
The Mistress of Novices.....ANNIE COX
Sister Marcella.....HELEN MADJESKI
Sister Maria Jesus.....ELIZABETH GILLEY
Sister Sagrario.....ALICE THOMPSON
Sister Inez.....AGNES BARGH
Sister Tornera.....FLORENCE STEARNS
The Doctor.....DR. HUFFMAN
Antonio.....DR. TRESIDDER
The Poetess.....ELIZABETH SCHUMACHER
Lay Sister.....FLORA HEINS
Monitor.....ELIZABETH DALKE
Monitor.....JAY ROSTRON
Nun.....SOPHIA ROGERS
Nun.....HELEN IRBY

ACT I. A room opening upon the Cloister of a Convent of Enclosed Dominican Nuns.

INTERLUDE: Spoken by The Poetess.

ACT II. Parlor of the Convent.

Directory

NAME	ADDRESS
Abbitt, Mildred Elizabeth	Victoria
Abbott, Thelma Elizabeth	Route 10, Richmond
Acton, Josephine Louise	4807 Killiam Avenue, Norfolk
Adams, Mildred Elizabeth	1201 Washington Street, South Boston
Alderson, Elsie Mae	810 E. Appomattox Avenue, Hopewell
Alger, Xenia Pearl	Rileyville
Anders, Helen Elizabeth	Boyce
Anderson, Dorothy Irving	Rustburg
Anderson, Frances Virginia	Cartersville
Anderson, Virginia	Warren
Anderton, Louise Lee	Saluda
Angle, Glenna Clyde	Simpsons
Armentrout, Anna Laura	4009 W. Franklin Street, Richmond
Armentrout, Eleanor L.	Elkton
Armentrout, Lida	Route 3, Harrisonburg
Arnold, Rosa Agnes	Nassawadox
Arrington, Ila Louise	Pembroke
Ashenfelter, Lois Gertrude	Edinburg
Atwell, Marjorie Graham	110 Peyton Street, Winchester
Aurigemma, Helen	235 Old Boonton Road, Boonton, New Jersey
Austin, Mrs. Fannie Moore	Timberville
Austin, Helen Lee	Wytheville
Austin, Ruth Marie	Wytheville
Averett, Gene Elizabeth	3909 Peakland Place, Lynchburg
Bailey, Anna Mary	Luray
Bailey, Beatrice Isabel	Quinton
Baldwin, Elizabeth Alice	4th Street, Radford
Banks, Minnie	Laurel Fork
Baptiste, Marjory R.	Boydton
Bargh, Agnes F.	Cape Charles
Barker, Virginia B.	1706 Main Street, Danville
Barksdale, Lurline	Brookneal
Barnes, Linda	Stuart
Barton, Thelma M.	913 Grandin Road, Roanoke
Bass, Margaret Beatrice	Crewe
Batten, Rosa Lee	Oceana
Baugher, Dorothy Lee	71 Court Square, Harrisonburg
Baumeister, Elizabeth M.	1016 A Street, Portsmouth
Beach, Dorothy Lois	202 E. 41st Street, Norfolk
Beale, Katherine T.	Holland
Bean, Rebekah	Leesburg
Beard, Mary Ann	1007 California Street, Houston, Texas
Beazley, Alpine	Beaver Dam
Beazley, Lora E.	Park Street, Charlottesville
Beck, Frances Cecile	Hughes Memorial School, Danville
Beckner, Angie L.	Estill, Kentucky
Beers, Jeannette	Raphine
Berry, James W.	Route 2, Staunton
Bishop, Louise	16 South Boulevard, Richmond
Bishop, Ruby V.	Boydton
Blain, Margaret Virginia	509 Clay Street, Clifton Forge
Blair, Hazel Edith	Gretna
Blakey, Garna	804 West Street, University
Blakey, Margarett E.	Stanardsville
Blose, Louise Agnes	Penn Laird
Bobbitt, Eleanor May	230 Main Street, Reisterstown, Maryland
Boden, Mary Belle	12 Shenandoah Avenue, Harrisonburg
Bodine, Ruth A.	251 View Street, Harrisonburg
Boisseau, Mary Louise	Dinwiddie
Boles, Annie Sue	112 Queen Street, Strasburg
Bond, Anne Spotswood	442 South Sycamore Street, Petersburg
Borum, Florence Louise	Rice
Bowler, Ellen B.	Criglersville

NAME	ADDRESS
Bowman, Maria M.	Middlebrook Star Route, Staunton
Bowman, Maxine E.	Mt. Jackson
Bowman, Ruth H.	Mt. Crawford
Boyts, Leah J.	Hooversville, Pennsylvania
Branum, Margaret A.	Harrisonburg
Brennan, Catherine V.	8402 94th Street, Woodhaven, New York
Briggs, Margaret	Homeville
Bright, Claire Lucille	Pennington Gap
Bright, Mildred E.	150 Herkimer Street, Brooklyn, New York
Brill, Beatrice Dorothy	859 Orchard Street, Peekskill, New York
Bristow, Edna Marguerite	Hardyville
Brittle, Gene Goodwyn	Emporia
Brooks, Irene	833 Brandon Avenue, Norfolk
Brown, Jane Elizabeth	Victoria
Brown, Norma Dorothy	43 Orchard Street, Ridgefield Park, New Jersey
Bruce, Clara K.	131 Illinois Street, Salem
Brumback, Ruth Page	Opequon
Bryant, Marye Virginia	Dry Fork
Bubb, Doris V.	Woodbridge
Buchanan, Pauline E.	505 Dickson Building, Norfolk
Buck, Frances V.	Rural Retreat
Buck, Mary B.	Mt. Solon
Buckley, Isabelle	Rural Retreat
Bundy, Mildred Marie	Lebanon
Bundy, Rebecca Jean	Lebanon
Bunting, Neoma E.	1137 Rockbridge Avenue, Norfolk
Burdette, Elizabeth P.	412 21st St., Point Pleasant, West Virginia
Burnette, Lois I.	Leesville
Burnette, Melva E.	Leesville
Burrow, Jennie Mac	Disputanta
Burton, Virginia Louise	Saxe
Bushong, Emily V.	Woodstock
Bussard, Edna Claire	Bolar
Byer, Margaret Ruth	1080½ Virginia Avenue, Hagerstown, Maryland
Byers, Virginia Eileen	Route 1, Harrisonburg
Bywaters, Elizabeth	Opequon
Calhoun, Hannah E.	Deerfield
Campbell, Barbara Jane	Millboro Springs
Cannon, Mary Martha	1314 DeBree Avenue, Norfolk
Cardwell, Rose Maxine	3709 N. Fairfax Drive, Clarendon
Caricofe, Hazel	Harrisonburg
Carmack, Juanita	Konnarock
Carper, Doris	1307 48th Street, Norfolk
Carper, Lena Lucille	White Post
Carr, LaFayette James	Galax
Carr, Mary Ella	Fairfax
Carrico, Margaret V.	Casanova
Cartee, Urey Catherine	1009 Potomac Avenue, Hagerstown, Maryland
Carter, Stella H.	Sutherlin
Chance, Josephine	Jonesville
Chumbley, Mabel V.	Bridgewater
Church, Vivian D.	Troy
Clark, Adelia	3900 W. Broad Street, Richmond
Clarke, Lucy B.	Culpeper
Clarke, Mary H.	262 91st Street, Brooklyn, New York
Clark, Willene H.	243 S. Adams Street, Petersburg
Clay, Elizabeth H.	Gladys
Clifton, Via Virginia	Churchville
Cline, Dora E.	Harrisonburg
Cloonan, Eva Jane	Box 413, Staunton
Clowers, Juanita B.	156 Costello Street, Charleston, W. Va.
Cockrell, Margaret V.	3201 Duke Street, Alexandria
Coffey, Betty Reese	Covington
Cohen, Goldie	Scottsville

NAME	ADDRESS
Colaw, Mrs. Mildred	Harrisonburg
Cole, Eleanor A.	1615 Ashland Avenue, Norfolk
Coleman, Ellen H.	422 17th Street, University
Coleman, Mary Ellen	North Garden
Collins, Irene Berkeley	404 Broad Street, South Boston
Colston, Elizabeth Anne	121 Highland Place, Brooklyn, N. Y.
Comer, Grace Marie	Shenandoah
Comer, Thelma	Shenandoah
Cooke, Carrie M.	Staunton
Cooper, Ethel Athey	135 North Cameron Street, Winchester
Cooper, Retha Carson	135 North Cameron Street, Winchester
Cooper, Sadie	101 Main Street, Annapolis, Maryland
Cooper, Sarah E.	Princess Anne
Copeland, Isabelle L.	Route 2, Box 197, Norfolk
Copp, Mary	Strasburg
Corn, Beulah A.	119 Park Street, Ridgefield Park, New Jersey
Cornett, Pearl	Marion
Cosby, Mary Elizabeth	1425 Edley Place, Lynchburg
Coupar, Elizabeth M.	1526 East 15th Street, Brooklyn, New York
Covington, Sara Cecil	Clover
Cox, Annie Laura	Galax
Cox, Mary B.	Independence
Cox, Nell	Independence
Cox, Rose Aleen	Galax
Cox, Virginia V.	Woodlawn
Craft, Ethlyn Marie	Goshen
Craig, Agnes S.	Bassett
Crance, Anna Laura	921 Jefferson Street, Clifton Forge
Craun, Anna Beatrice	Route 2, Box 121, Bridgewater
Crichton, Charleva	126 Victoria Avenue, Hampton
Croushorn, Elizabeth H.	Dale Enterprise
Culpepper, Lola Blanche	1038 A Street, Portsmouth
Culton, Mrs. Ann S.	Staunton
Cummings, Mrs. Ileta	Raphine
Curtis, Alma Grey	Spring Grove
Curtis, Sara Margaret	Covington
Dalke, Elizabeth L.	144 North Main Street, Woodstock
Darden, Annie Glenn	Holland
Daughtrey, Ethel Doris	1013 Park Avenue, South Norfolk
Daughtrey, Mary Louise	Route 1, Franklin
Davidson, Ann Elizabeth	Appomattox
Davidson, Eleanor S.	Appomattox
Davis, Louise V.	Raccoon Ford
Davis, Mary Moore	406 Altamont Street, Charlottesville
Davis, Mildred Louise	Elkton
Day, Dorothy L.	2902 Edgewood Avenue, Richmond
DeFrees, Alice W.	Lynnhaven
DeMott, Marjorie H.	101 Rockwood Place, Englewood, New Jersey
Dent, Margaret G.	Tuxedo Park, New York
Desper, Edith J.	Route 1, Staunton
Diamond, Eunice	Churchville
Dice, Holmes R.	Crimora
Diehl, Marie H.	814 River Drive, East Paterson, New Jersey
Dinwiddie, L. Roberta	Sweet Briar
Dix, Virginia G.	Urbanna
Dixson, Margaret L.	370 Stratford Road, Winston-Salem, North Carolina
Dobyns, Ruth V.	Route 3, Evington
Doering, Anna Virginia	218 Otterview Avenue, Roanoke
Dorwin, Nancy W.	90 Cruikshank Street, Hempstead, New York
Doss, Alice V.	Gretna
Douglass, Frances H.	Grottoes
Driver, Catharine M.	New Market
Driver, Irma L.	Weyers Cave

NAME	ADDRESS
Driver, Mary Ethel	Mt. Sidney
Dudley, Nell V.	Route 5, Staunton
Duggins, Rose M.	Beaverdam
Dunbar, Emma	184, Margaret Street, Dunbar, West Virginia
Duncan, Virginia	Chilhowie
Dunn, Isabelle K.	Free Union
Durrer, Bertha C.	Advance Mills
Earman, Hobart	Port Republic
Earman, Nancy V.	550 Lee Avenue, Harrisonburg
Easterly, Virginia F.	Lebanon
Eastham, Ellen J.	635 South Main Street, Harrisonburg
Edwards, Annie Laura	Chatham
Eisenberg, Caroline	Staunton
Ellett, Elizabeth W.	521 Carolina Avenue, Roanoke, South
Ellett, Louise	Jennings Ordinary
Ellyson, Mattye Lou	Methodist Home, Richmond
Epps, Jane H.	Halifax
Estes, Mabel V.	Graves Mill
Evans, Etta Frances	Laneview
Falls, Catherine F.	Naruna
Faught, Evelyn	Linville
Faulconer, Louise Marie	Unionville
Faulkner, Betty Mae	403 Delaware Avenue, Charleston, West Virginia
Fauls, Nellie K.	408 East Wolfe Street, Harrisonburg
Fawley, Lucille V.	1240 South Main Street, Harrisonburg
Fearnow, Anna Virginia	Laytonsville, Maryland
Feigenbaum, Ethel	35-24 30th Street, Astoria, Long Island, New York
Fein, Louise G.	51 Essex Street, New York, New York
Felts, Mrs. Margaret	Roseland
Fentress, Doris Ruth	1138 Virginia Street, Berkley, Norfolk
Ferguson, Helen S.	45 Chester Street, Wollaston, Massachusetts
Filson, Eleanor E.	1010 Viand Street, Point Pleasant, West Virginia
Finney, Hilda Jane	Pen Hook
Fisher, Bessie V.	Makemie Park
Fitzgerald, Cora Mae	1704 A Street, Portsmouth
Fitzgerald, Margaret M.	Clarksville
Fitzgerald, Martha Anne	Crewe
Fitzhugh, Celeste W.	McComas, West Virginia
Fivecoat, Doris Edna	1915 High Street, Portsmouth
Flippo, Agnes B.	Route 9, Richmond
Flippo, Nell V.	1050 South Main Street, Harrisonburg
Foskey, Gretchen A.	620 Fifth Street, Portsmouth
Foster, Eva Jones	Arrington
Foster, Eva May	Route 2, Box 64, Blackstone
Fowlkes, Rosa Lee	South Hill
Franklin, Elsie C.	Route 1, Box 88, Amherst
Fretwell, Jeanne M.	15 North Washington Street, Staunton
Fristoe, Mary Mattie	Bentonville
Fulp, Mary Louise	South Boston
Fulton, Marjorie	Gate City
Funkhouser, Fleta F.	Basye
Fusco, Mary A.	2202 Dean Street, Brooklyn, New York
Gambill, Aurelia F.	515 South Mason Street, Harrisonburg
Gammon, Edith M.	Hickory
Gannaway, Mary Trigg	Delton
Garber, Mary E.	Clifton Forge
Garland, Hazel W.	Buchanan
Garnett, Mildred K.	460 South Mason Street, Harrisonburg
Garniss, Louise L.	25 Berkeley Heights Park, Bloomfield, New Jersey
Garrison, Ethel E.	Chatham

NAME	ADDRESS
Garrison, Mildred F.	342 Franklin Street, Harrisonburg
Gatling, Mary G.	50 East Maple Street, Alexandria
Gay, Katheryne	1425 Prentis Avenue, Portsmouth
Gay, Ludie Jo	Gay, Georgia
Gerard, Rae R.	61 Fairview Street, Huntington, Long Island, New York
Gibbs, Dorothy Belle	Aylor
Gifford, Daisy May	700 Ott Street, Harrisonburg
Gilkeson, Zena M.	Fairfield
Gilley, Elizabeth W.	Axton
Gilliam, Alice T.	Prince George
Gimbert, Catherine R.	Route 2, Box 166, Charlottesville
Glenn, Mary Edna	Hardyville
Glover, Margaret V.	Weyers Cave
Goalder, Ailene E.	Morrison
Goalder, Frances C.	Morrison
Golden, Patricia Ann	345 North Broadway, North Tarrytown, New York
Goode, Mildred Frances	Henry
Goode, Virginia Dare	Henry
Goodman, Jessie McNeer	Buena Vista
Goodwin, Helen D.	Louisa
Gosney, Ruth Angele	Route 3, Danville
Graves, Myrtie McRay	Box 1125, University
Graybeal, Frances C.	Christiansburg
Greear, Lois A.	Honaker
Greenberg, Virginia	95 East Mosholu Parkway, Bronx, New York
Gregory, Anna Cora	Chase City
Gregory, Mary Glyde	Box 109, Havana, Cuba
Grehan, Margaret E.	Aldie
Greiner, Mary H.	Stuarts Draft
Griffin, Blanche L.	Wakefield
Grove, Elsie B.	Dayton
Grove, Frances	Luray
Grove, Margaret C.	Lovettsville
Grove, Virginia	82 Main Street, Huntington, Long Island, New York
Gruber, Helen J.	558 W. 164th Street, Manhattan, New York
Gum, Leonidas Jane	211 10th Avenue, Hinton, West Virginia
Gum, Mary Jane	Vanderpool
Gutshall, Josephine E.	Monterey
Gwaltney, Mary B.	Smithfield
Hale, Frances M.	Front Royal
Hall, Margaret M.	Mission Home
Hallock, Grace F.	943 81st Street, Brooklyn, New York
Hamersley, Lily Craddock	Randolph
Hamilton, Dorothy M.	West Augusta
Hammer, Leona	Crabbottom
Hamrick, Mrs. Ruby C.	Staunton
Hanger, Clara Lee	Middlebrook
Hanger, Mary Elizabeth	Staunton
Hankla, Margaret Louise	Louisa
Hannah, Betty J.	Cass, West Virginia
Hardesty, Ruth G.	Hillsboro
Harding, Eleanor Blandene	169 DuPont Boulevard, Waynesboro
Hardy, Helen W.	Amelia
Harner, Elizabeth A. M.	109 Franklin Street, Harrisonburg
Harris, Anna Mae	St. Paul
Harris, Marye	Unionville
Harris, Mary Eleanor	Midlothian
Harrison, Eleanor B.	Broadway
Harrison, Florence E.	East Falls Church
Harrison, Martha Hope	North Emporia
Hathaway, Evelyn Louise	Derby
Hausenfluck, Mabel I.	1025 Woodland Avenue, Winchester
Hayes, Nina Elizabeth	Barrett, West Virginia
Heatwole, Vada P.	Dayton

NAME	ADDRESS
Hedrick, Harriet Anne	Lebanon
Heins, Flora Elizabeth	Route 1, Ballston
Heldreth, Patsy M.	Rural Retreat
Henry, Ettie I.	1007 Federal Street, Lynchburg
Heyl, Emily Virginia	Marshall
Hickerson, Elizabeth M.	204 Thomas Avenue, Davis, West Virginia
Hickman, Lucile E.	Franktown
Higbee, Doris	11 Stevens Avenue, Hempstead, New York
Hill, Eleanor L.	Saltville
Hilliard, Annie F.	Dumbarton
Hitt, Earle Ruth	Haywood
Hodges, Polly Betty	Chatham
Hogan, Edith W.	West Main Street, Bedford
Hogg, Matilda E.	1350 Buckingham Park, Norfolk
Hogge, Eleanor	Achilles
Holder, Marguerite	201 Gray Court Apartment, Winston-Salem, North Carolina
Holland, Mary Edith	Holland
Holler, Letitia M.	211 North 9th Street, Camden, New Jersey
Holran, Rosemary M.	893 Albany Avenue, Brooklyn, New York
Holt, Mary Ann	115 Fifth Street, North-East, Washington, D. C.
Holtzman, Eleanor M.	Mt. Jackson
Homan, Amarylas E. J.	Broadway
Hopkins, Janet C.	Route 1, Harrisonburg
Hotch, Helen A.	621 County Street, Portsmouth
Hottle, Margaret E.	Manassas
Howard, Mrs. Kathryn	Mt. Solon
Howell, Mary Margaret	Swoope
Howser, Annie Adelaide	5618 6th Street, Ballston
Hubble, Ella Marie	Victoria
Huffer, Lucy A.	Churchville
Huffman, Lettie V.	Middletown
Huffman, Marian Elizabeth	617 Prince Henry Avenue, Hopewell
Hughes, Evelyn L.	65 Cantrell Avenue, Harrisonburg
Hulburd, Francene	31 Academy Road, Albany, New York
Humphreys, Edith	Stuarts Draft
Hull, Virginia	Goshen
Hunt, Margaret V.	Shenandoah
Hunt, Maxie A.	Vienna
Hurt, Virginia S.	Lebanon
Hutton, Scott Clay	Broadway
Hutzler, Mary O.	Rockingham
Icard, Faye V.	Handsom
Irby, Helen Gray	Blackstone
Isaac, Rose Elizabeth	Norton
Ish, Alice A.	Aldie
Jackson, Virginia M.	920 13th Street, Huntington, West Virginia
Jarvis, Elsie L.	Mathews
Jefferson, Mrs. Reba H.	800 Grove Street, Danville
Jeffress, Susie V.	Fairfield
Jenkins, Bertha	Driver Apartments, Waynesboro
Johns, Dorothy C.	137 Maplewood Avenue, Bogota, New Jersey
Johnson, Eleanor F.	Glasgow
Johnson, Mary L.	Clifton Forge
Johnson, Mildred E.	Blacksburg
Johnson, Olive	Carrsville
Jolly, Catherine D.	Holland
Jones, May J.	Urbanna
Jones, Nancy R.	301 Oakridge Boulevard, Lynchburg
Judy, Doris I.	Route 1, Harrisonburg
Junius, Teressa I.	33 Central Avenue, St. George, New York

NAME	ADDRESS
Kagey, Edna R.	Singers Glen
Kalle, Marie	158 North 3rd Street, Paterson, New Jersey
Kamsky, Sylvia	2610 Grayland Avenue, Richmond
Keeler, Alice	Harrisonburg
Keesee, Lina Mobley	Johnston, South Carolina
Kellam, Ann V.	Weirwood
Keller, Iris L.	Fishers Hill
Keller, Mary Rachel	Fishers Hill
Kelly, Edith Madge	Big Stone Gap
Kelly, Mabel M.	Big Stone Gap
Kenley, Pauline A.	Rockbridge Baths
Kent, Martha Frances	Scottsville
Kibbe, Dorothy Lucia	Stafford, Connecticut
Kilgore, Julia	Coeburn
Kilmon, Audrey G.	Jenkins Bridge
Kimble, Maxine	Upper Tract, West Virginia
Kline, Beatrice M.	Broadway
Kline, Leona M.	Linville
Knight, Mary R.	Hawthorne Drive, Route 4, Norfolk
Koogler, Alice	Bridgewater
Koontz, Hazel M.	Elkton
Koontz, Mary Marie	Broadway
Koontz, Nancy G.	Weyers Cave
Kraeger, Dorothy I.	525 Beach Street, Rockaway Beach, New York
Krieger, Belle H.	618 Boissevain Avenue, Norfolk
Lam, Frances H.	Lexington
Lambert, Elizabeth D.	507 Virginia Avenue, Harrisonburg
Lambertson, Mary E.	Pocomoke City, Maryland
Land, Frances E.	Creeds
Landes, Helen W.	Craigsville
Landon, Charlotte E.	72 Hart Street, New Britain, Connecticut
Law, Georgette E.	8828 20th Street, Hollis, New York
Lee, Mary Virginia	2nd Avenue and C Street, Glen Burnie, Maryland
Lewis, Amelia J.	223 Powhatan Parkway, Hampton
Lewis, Blanche	1800 Willoughby Avenue, Brambleton, Norfolk
Lewis, Margaret Ellen	Elkton
Lewis, Virginia Dare	Glensheallah, Portsmouth
Libby, Priscilla V.	28 Thornton Avenue, Saco, Maine
Lilley, Mary Elizabeth	Waverly
Lindsay, Frances Marion	Forest
Lineweaver, Effa B.	Mt. Crawford
Liskey, Charlotte A.	North Valley Pike, Harrisonburg
Liskey, Veda C.	Route 1, Harrisonburg
Little, Myrtle Y.	820 McCormick Street, Clifton Forge
Lockwood, Beverley Jane	Box 1385, Norfolk
Logan, Jane T.	1110 South Main Street, Harrisonburg
Long, Mrs. Bernice Gay	Route 2, Petersburg
Long, Ethel C.	West Point
Lowman, Signe B.	155 Prospect Avenue, Fairview Terrace, White Plains, New York
Luck, Ella	Bumpass
Luckett, Lorraine	1130 Maryland Avenue, North-East, Washington, D. C.
Lucas, William H.	Route 2, Staunton
Lunceford, Mabel V.	Route 1, Warrenton
Lytton, Mary B.	Quicksburg
McCary, Leah M.	Penn Laird
McClung, Jean B.	461 Pine Avenue, Waynesboro
McCormick, Anna M.	Spotswood
McCormick, Lady Alyce M.	Penn Laird
McCue, Virginia D.	Route 4, Staunton
McDowell, Lucy A.	2011 4th Street North-East, Washington, D. C.
McFall, Mary C.	Mt. Solon
McGehee, Janie	Keysville

NAME	ADDRESS
McGhee, Georgia E.	Gladys
McKee, Lillian K.	Millboro
McKnight, Eleanor L.	300 West End Avenue, Cambridge, Maryland
McMillan, Helen R.	485 S. Mason St., Harrisonburg
MacKarsie, Mary Ellen	3305 Russell Road, Alexandria
Madjeski, Helen	227 Shelley Avenue, Elizabeth, New Jersey
Maggard, Laura M.	Big Stone Gap
Mairs, Dorothy W.	14 East Patrick Street, Frederick, Maryland
Mambray, Virginia G.	Singers Glen
Manning, Ruth C.	Accomac
Marshall, Alice M.	Louisa
Marston, Helen V.	Toano
Martin, Betty W.	Catawba Sanatorium
Martin, Mary E.	Greenfield
Mason, Katharine N.	Box 66, Abingdon
Mason, Nannie	St. Paul
Massie, Jennie Lee	Amherst
Masters, Evelyn E.	738 South Main Street, Harrisonburg
Mathews, Ruth E.	Front Royal
Mays, Agnes Ann	261 Thornrose Avenue, Staunton
Meacham, Margaret E.	303 W. 2nd Avenue, Lexington, North Carolina
Meeks, Lois F.	3010 Gibbons Avenue, Baltimore, Maryland
Menefee, Helen E.	Mt. Crawford
Menefee, Jane	645 Maple Avenue, Waynesboro
Merritt, Conway E.	401 Ridge Street, Charlottesville
Millen, Fannie E.	415 North Madison Avenue, Watkins Glen, New York
Miller, Anna E.	New Market
Miller, Dorothea W.	Route 6, Box 123, Richmond
Miller, Esther E.	Mt. Solon
Miller, Genevieve	Broadway
Miller, Janet L.	Route 1, Box 15, Harrisonburg
Miller, Josephine R	Woodstock
Miller, Kathryn	Singers Glenn
Miller, Lillian S.	3015 Racine Avenue, Norfolk
Miller, Margaret A.	408 B Street, North-East, Washington, D. C.
Miller, Mildred V.	521 W. Water Street, Harrisonburg
Milliron, Janie E.	Callaway
Milton, Frances E.	933 Avenel Avenue, Lee High Court, Roanoke
Minar, Patricia Lee	2222 Glebe Road, Cherrydale
Miner, Janie P.	1817 23rd Avenue, Meridian, Mississippi
Mitchell, Helen K.	Appalachia
Moncure, Josephine A.	121 S. Royal Street, Alexandria
Moneymaker, Vada	Middlebrook Star Route, Staunton
Monroe, Genevieve	Roseland
Moody, Barbara N.	Beaverdam
Moody, Opal M.	Box 120, Route 4, Petersburg
Moore, Edith Anne	Stovall, North Carolina
Moorman, Lucie E.	Unionville
Morey, Lillian R.	Hartsdale Road, Elmsford, New York
Morgan, Mary B.	Gladys
Morriss, John D.	215 North Market Street, Staunton
Morriss, Laura Prince	3311A First Avenue, Richmond
Morris, Nelle L.	Bassett
Morrison, Mrs. Mary Coples	157 West Market Street, Harrisonburg
Mosher, Lucile E.	Bear Spring Camp, Oakland, Maine
Mott, Dollie F.	1100 East High Street, Charlottesville
Mower, Marjorie L.	Route 2, Staunton
Moyers, Mary Alva	Bergton
Moyers, Lennis	Bergton
Mundy, Lena R.	315 North High Street, Harrisonburg
Mundy, Lucy M.	Port Republic
Munger, Gertrude	East Prairie, Missouri
Myers, Elizabeth B.	321 Franklin Street, Harrisonburg
Myers, Marie E.	Harrisonburg

NAME	ADDRESS
Najjum, Ethel B.	1519 Campbell Avenue, South-West, Roanoke
Nelson, Shirley S.	Lynchburg Trust & Savings Bank, Lynchburg
Nevils, Dorothea E.	City Point Inn, Hopewell
Newcomb, Christine	Formosa
Newcomb, Margaret C.	Formosa
Newland, Lettie G.	Cedar Springs
Newman, Dorothy L.	205 Newman Avenue, Harrisonburg
Newman, Marjorie E.	1749 Grand Concourse, Bronx, New York
Nielsen, Kathryn Belle	218 East Market, Harrisonburg
Norwood, Martha E.	Chase City
Oakey, Virginia O.	Natchez, Mississippi
Oas, Dorothea M.	909 Pine Avenue, Waynesboro
Oppleman, Charlotte E.	415 Harrison Street, Lynchburg
Orr, Pattie	Jonesville
Outlaw, Mary Ethel	Ellenton, South Carolina
Owen, Anne E.	Sedley
Owen, Elizabeth K.	Honaker
Pace, Martha E.	Ridgeway
Parker, Bettie C.	261 West Main Street, Bedford
Parlapiano, Ann	154 South Broadway, Yonkers, New York
Parsons, Alice Sue	Tye River
Patterson, Elizabeth W.	19 Young Street, Hampton
Patterson, Evelyn W.	3141 Highland Place, North-West, Washington, D. C.
Patterson, Helen V.	Spottswood
Patton, Isabelle	517 Palmer Street, Abingdon
Peak, Margaret H.	Long Island
Peters, May DeVenny	Clifton Forge
Peyton, Dorothy D.	Rhoadesville
Phalen, Dolores Q.	542 Collicello Street, Harrisonburg
Phillips, Louise	1116 23rd Street, Newport News
Phipps, Luemma	Galax
Pickett, Mrs. Mildred S.	1041 South Main Street, Harrisonburg
Pierce, Lillian Mae	4810 Stuart Avenue, Richmond
Piercy, Virginia M.	Gainesville
Pittman, Margaret E.	Holland
Pittman, Myra	Gates, North Carolina
Pitts, Mrs. Alma Taylor	Kidds Fork
Poats, Margaret F.	Charlottesville
Poindexter, Oneida	525 Arlington Road, Roanoke
Pollard, Vergilia F.	Scottsville
Pond, Florence R.	Wakefield
Pool, Geneva Lee	Red Oak
Porter, Mary W.	Toano
Powell, Hazel H.	212 Oxford Avenue, Roanoke
Powell, June E.	2215 King Street, Portsmouth
Powell, Mary Jane	Clifton Forge
Powell, Willie Lee	Hopewell
Prediger, Lucille E.	Tannersville, New York
Preston, Ruby F.	Glade Springs
Pugh, Evelyn	Edom
Pullen, Ruth E.	14 Bismark Street, Portland, Maine
Pulliam, Helen W.	517 South Kent Street, Winchester
Quick, Faye N.	Route 4, Staunton
Quillen, Lillian C.	Gate City
Quinn, Minnie E.	4210 Kensington Avenue, Richmond
Quinn, Susan A.	4210 Kensington Avenue, Richmond
Rader, Virginia June	Maxwelton, West Virginia
Ralston, Martha Helen	Monterey
Ramsey, Daisy Virginia	Bassett

NAME	ADDRESS
Rand, Blanchard	Crewe
Rand, Emma B.	Amelia
Rawls, Eleanor L.	603 D Street, South Norfolk
Rawles, Elizabeth D.	4 C Bedford Apartments, Norfolk
Rea, Mrs. Josephine B.	Headwaters
Ream, Frances R.	Mt. Lake Park, Maryland
Reeves, Lee Anna	Spottswood
Reynolds, Ruby M.	Chatham
Reynolds, Virginia Mae	Fincastle
Rice, Elberta R.	Rockville, Maryland
Rice, Florence E.	Rockville, Maryland
Richardson, Lucille Maria	Keeling
Richter, Gertrude	105 Sherman Street, Passaic, New Jersey
Rickman, Alice V.	Clover
Riddick, Malene	Whaleyville
Ritchie, Hazel M.	Bealeton
Roane, Carrie E.	Cash
Roberts, Evelyn E.	516 Bellville Road, Roanoke
Roberts, Florence Isabel	328 Lincoln Ave., East Falls Church
Roberts, Nancy V.	Abingdon
Robertson, Annie Lois	Buchanan
Robertson, Frances L.	Gainesville
Rogers, Maryellen M.	812 North Frederick Street, Ballston
Rogers, Mary E.	Big Island
Rogers, Ruth V.	Kimballton
Rogers, Sophia V.	421 Mt. Vernon Avenue, Portsmouth
Rood, Helen N.	15 Meade Avenue, Passaic, New Jersey
Rose, Ruth E.	Big Stone Gap
Rosenkrans, Miriam A.	LeBlond Avenue, Landover, Maryland
Rostron, Jessie E.	1530 Hewlett Avenue, Hewlett, Long Island, New York
Rowlett, Thelma M.	Ewing
Ruck, Ethel	646 E. 7th Street, Brooklyn, New York
Rudasill, Elvira S.	Keezletown
Rudasill, Virginia D.	Keezletown
Ruebush, Virginia L.	Penn Laird
Rule, Ruth H.	Oak Hill, West Virginia
Russell, Isabel S.	Federalsburg, Maryland
Ryan, Eva	Abingdon
Ryder, Daisy Mae	Monterey
Sadler, Mary Elizabeth	Scottsville
Sale, Mary Katherine	Fairfield
Sale, Sue Belle	Fairfield
Sampson, Marian G.	Gordonsville
Sampson, Mary E.	178 Woodworth Avenue, Yonkers, New York
Sanford, Josephine V.	Orange
Saretsky, Pearl P.	3 Park Place, Mt. Vernon, New York
Scales, Mary Elizabeth	Buena Vista
Schaller, Caroline	2704 13th Street, North-East, Washington, D. C.
Schilling, Ruth E.	10 Clarendon Place, Bloomfield, New Jersey
Schoen, Jewel Rose	3455 North Washington Boulevard, Clarendon
Schoene, Mary M.	Blacksburg
Schumacher, Ellen Elizabeth	1535 44th Street, Washington, D. C.
Sears, Dorothy Ann	Appomattox
Seehorn, E. Marjorie	Bridgewater
Selby, Geraldine V.	Chincoteague
Sewell, Ava Lee	Lake
Shank, Margaret C.	570 South Mason Street, Harrisonburg
Sheets, Ruth C.	Clifton Forge
Shell, Juliet A.	DeWitt
Shelton, Evelyn	Lovingston
Shenk, Alta R. (Mrs.)	Lancaster, Pennsylvania
Shepard, Laura	Chase City
Shepherd, Lucinda W.	Buckingham
Sherman, Helen H.	1114 E Street, North-East, Washington, D. C.

NAME	ADDRESS
Sherman, Ruth M.	Mathias, West Virginia
Shipp, Ann Christine	Elkton
Shipp, Corinne	Crewe
Shockley, Edith	1032 Westover Avenue, Norfolk
Showalter, Frances V.	Dale Enterprise
Shryock, Kathleen E.	Stephens City
Shular, Helen	East Stone Gap
Shull, Emma Kathryne	119 Whitlock Avenue, Winchester
Shutters, Helen A.	Mt. Jackson
Sifford, Lettie Frances	Hickory
Silett, Irene	1153 Herkimer Street, Brooklyn, New York
Sites, Thelma W.	Dayton
Skidmore, Yhonnia Boy	Pennington Gap
Skinner, Eleanor Anne	3915 Granby Street, Norfolk
Slate, Fannie E.	1311 Barbour Street, South Boston
Slaven, Dorothy Mae	728 North Main Street, Harrisonburg
Slifer, Helen E.	317 North Kent Street, Winchester
Slocum, Laviana L.	1715 Richmond Street, Hopewell
Sloop, Bernice M.	144 Patterson St., Harrisonburg
Sloop, Lois V.	144 Patterson Street, Harrisonburg
Smelser, May Louise	Compton
Smiley, Lucille Sale	Route 1, Roanoke
Smiley, Margaret E.	1225 Jamison Avenue, S. E., Roanoke
Smith, Edith Louise	Cismont
Smith, Edna W.	Buckner
Smith, F. Jeannette	Lovettsville
Smith, Mary Ellen	704 McCormick Street, Clifton Forge
Smith, Nancy Ellen	Strasburg
Smith, Octavia	Route 4, Petersburg
Smith, Shirley	1510 Battery Street, Little Rock, Arkansas
Smith, Virginia P.	1309 Clay Street, Lynchburg
Snead, Martha Jane	Etna Mills
Sowers, Mary Jane	245 Vernon Avenue, Lynchburg
Speed, Virginia Mae	8 Virginia Avenue, Bluefield
Spencer, Wanda	1700 Elmwood Avenue, Lynchburg
Spitzer, Alpha M.	Broadway
Spitzer, Margaret L.	Broadway
Spitzer, Ruth B.	486 W. Market Street, Harrisonburg
Spiwak, Lillian P.	Woodhaven Boulevard, Flushing, Long Island, New York
Sprague, Elizabeth	Luray
Spratley, Jennie B.	Dendron
Sprinkel, June D.	Shenandoah
Stanford, Ellen M.	846 West 41st Street, Norfolk
Stearns, Florence E.	1136 Avenue C, Bayonne, New Jersey
Steele, Mary Evelyn	Box 133, Stevens City
Stephens, Ethel May	Edinburg
Sterling, Luey	3025 Viney Ridge Road, Norfolk
Stevens, Earle Rosalie	137 Market Street, Salem
Stewart, Mary Elizabeth	1920 Kenwood Boulevard, Roanoke
Stickley, Ruth E.	Woodstock
Stidley, Ruby K.	Orkney Springs
Stinchfield, Lelia C.	3129 Stuart Avenue, Richmond
Stone, Doris F.	Branchport, New York
Stone, H. Katherine	Elk Creek
Stone, Margaret Louise	Penn Yan, New York
Stoutamyer, Mrs. Hazel H.	Mt. Solon
Stoutamyer, Madeline	Churchville
Strange, Elizabeth G.	2811 Hawthorne Avenue, Richmond
Strong, Mary Kelly	Mullens, West Virginia
Stuart, Mary Janet	Churchville
Sutherland, Edge	North Garden
Symns, Julia R.	Peterstown, West Virginia
Tavenner, Marjorie E.	Marshall
Taylor, Eleanor S.	Ridgely, Maryland
Taylor, Mary Frances	Fairfield

NAME	ADDRESS
Taylor, Ruth B.	Oak Hall
Terrell, Evelyn Mae	2100 Elsinor Avenue, Baltimore, Maryland
Teter, Evelyn Mae	Franklin, West Virginia
Teufel, Fonda M.	Harrisonburg
Thacker, Charlotte Lee	Arrington
Tharpe, Frances E.	Shenandoah
Thomas, Evangeline V.	Dayton
Thomas, Geneva E.	Endicott
Thomas, Marjorie H.	Box 1023, Warrenton
Thomasson, Claudia V.	Manassas
Thompson, Alice W.	Route 3, Charleston, West Virginia
Thompson, Eleanor Lee	Hambrooks Boulevard, Cambridge, Maryland
Thompson, Frances	Chatham
Thompson, Julia Agnes	Box 938, Lexington
Thompson, Margaret E.	Box 938, Lexington
Thrasher, Elizabeth J.	Greenbrier Farm, Route 3, Norfolk
Thweatt, Elizabeth B.	323 Webster Street, Petersburg
Tice, Janet E.	221 Broadway, Lynbrook, Long Island, New York
Tieche, Ruth	Coeburn
Timberlake, Elizabeth	Oceana
Tisdale, Margaret W.	Chase City
Tobin, Virginia C.	584 East Market Street, Harrisonburg
Todd, Mabel	Elk Creek
Tomko, Ruth M.	Disputanta
Townsend, Marion K.	Red Springs, North Carolina
Townsend, Mildred	Manquin
Treadwell, Elizabeth Ann	155 Bolling Road, Atlanta, Georgia
Trevilian, Margaret E.	Gloucester
Trissel, Fern C.	Harrisonburg
Trissel, Gail E.	Harrisonburg
Truberg, Florence M.	16 Park Boulevard, Malverne, Long Island, New York
Trueheart, Elizabeth C.	Brandon
Trumbo, Margie B.	Cootes Store
Turner, Anna G.	121 Wellons Street, Suffolk
Turner, Carrie May	Chase City
Turner, Louise A.	Bedford
Turner, Margaret M.	Axton
Turnes, Virginia C.	210 New Street, Petersburg
Tyree, Ruby	Rocky Mount
Uhlin, Virginia G.	No. 7, Ceballos, Cuba
Umberger, Frances V.	Concord, North Carolina
VanHorn, Julia P.	933 McCormick Street, Clifton Forge
VanLandingham, Ann Bell	1584 Westover Avenue, Petersburg
Vaughan, Evelyn L.	1324 Ruffner Place, Lynchburg
Vincent, Annie C.	Midlothian
Wagner, Dorothy F.	1736 G. Street, Washington, D. C.
Wagner, John	Broadway
Waide, Helen I.	717 Selma Boulevard, Staunton
Waidelich, Goldene J.	87 Audubon Avenue, Jersey City, New Jersey
Walker, Betty	Lynnwood
Walker, Lurlene W.	Bedford
Walker, Mary Jane	Lynnwood
Wampler, Edna Frances	136 West Elizabeth Street, Harrisonburg
Wampler, Eva Frances	Port Republic
Wampler, Eva Rebecca	Weyers Cave
Wandless, Lois L.	Bridgewater
Warner, Mary Lois	Hamilton
Warner, Kathrine	3318 West Franklin Street, Richmond
Warner, Ruth M.	Hamilton
Watkins, Maria Eloise	Evington

NAME	ADDRESS
Watkins, Mazie Marguerite	Kents Store
Watts, Bessie N.	Clifford
Watts, Mabel G.	Lexington
Way, Martha L.	621 21st Street, Kenova, West Virginia
Weatherly, Vivian	Route 1, Box 216, Portsmouth
Webber, Ida Lucille	Route 2, Winchester
Weil, Helen M.	307 North Fulton Avenue, Mt. Vernon, New York
Weil, Regina	307 North Fulton Avenue, Mt. Vernon, New York
Wells, Frances E.	303 Katherine Street,Suffolk
Wenger, Paul L.	Route 2, Waynesboro
West, Alice E.	Westfield, Salem
West, Frances E.	Hickory
West, Iris C.	Evington
West, Mary Clare	Calle 16 Entre 3-5, Habana, Cuba
White, Mary Adelaide	Wytheville
White, Elsi Lucile	360 East Main Street, Salem
White, Ma F.	Minnehaha Springs, West Virginia
White, Marian V.	Springfield
White, Mary V.	Quinque
White, Nancy F.	16 Third Street, Pulaski
White, Sammye Frances	Chatham
Whitmire, Evelyn L.	219 Ninth Street, Norton
Wildman, Jean T.	Bedford
Wiley, Rosamond	Independence
Wilkins, Daisye Helen	Needmore, West Virginia
Wilkins, Frances A.	400 Stover Avenue, Strasburg
Wilkins, Mrs. Lillian H.	967 South Main Street, Harrisonburg
Wilkinson, Elizabeth R.	Carson
Will, Dessie Wampler	R. F. D., Harrisonburg
Williams, Elizabeth E.	Rockbridge Baths
Williams, Margaret J.	Route 1, Fentress
Williams, Nell O.	Route 4, Suffolk
Williams, Sadie C.	3216 Barton Avenue, Richmond
Williams, Virginia	Bridgewater
Willingham, Lucille	Appalachia
Willis, Helen M.	Clarksville
Wilson, Frances McClain	Crewe
Wilson, Helen F.	524 Linden Avenue, Woodbridge, New Jersey
Wilson, Kathlyn	Odd
Wilson, Roselyn E.	Poquoson
Wimer, Janet E.	Crabbottom
Wine, Virginia	903 South Main Street, Harrisonburg
Winks, Frances Ellen	Scottsville
Wise, Anita S.	9 Amsterdam Place, Mt. Vernon, New York
Wise, Frances R.	Bridgewater
Wisecarver, Veda L.	Strasburg
Witt, Mildred F.	Big Stone Gap
Wolfe, Elizabeth L.	Stephens City
Wood, Anne M.	1900 Amelia Street, Richmond
Wooding, Edna Mae	Red House
Wooding, Olivia F.	Long Island
Woodson, Edna Mae	Glasgow
Wratney, Martha J.	1317 Iten Street, Pittsburgh, Pennsylvania
Wright, Mary P.	727 Park Avenue, Norfolk
Yeary, Katheryne Inez	Rose Hill
Young, Elizabeth	Butterworth
Younger, Frances Elizabeth	Mt. Jackson

The yearbook staff wishes to express its appreciation to Mr. Hitch and Mr. Shelton of the Charlotte Engraving Company; to Mr. Runnels of the McClure Company, Inc.; to Mr. McClung of the André Studio; to Miss Grace Margaret Palmer, Miss Alimae Aiken, Miss Elizabeth P. Cleveland, and Mrs. Edna Tutt Frederikson; and to all others who helped in the production of this volume of The Schoolma'am.

Milling has long been an important industry in the Valley. From the first, the swift, rushing streams invited the building of mills, which served a double purpose; they not only ground the wheat but also provided a place for the exchange of interesting news and masculine gossip.

BOOK SEVEN

Advertisements

A PALACE OF SPLENDOR THROUGHOUT!
LUXURIOUS IN FURNISHINGS!

Unexcelled in Service, but Greater than all these are the Stupendous Attractions it will be your good fortune to enjoy at

WARNER BROS. NEW

VIRGINIA THEATRE

Harrisonburg, Virginia

COMPLIMENTS
OF
J. D. WAMPLER AND SONS
GROCERS
Phones 197-198 157 No. Main St.
Harrisonburg, Virginia
"We Feed The Faculty"

VIRGINIA CRAFTSMEN, INC.
FINE FURNITURE
AND
ACCESSORIES
212 South Main Street
THE CRAFT HOUSE

A Nation Wide Institution

J. C. PENNEY CO.

One of 1460 Department Stores

Ready-to-Wear
Shoes, Dry Goods, Clothing
and Notions

We Outfit The Family

Harrisonburg :: :: Virginia

DRINK

Coca-Cola

IN BOTTLES

The Pause That Refreshes

FOR SALE AT COLLEGE
TEA ROOM

BURKE AND PRICE

GENERAL INSURANCE

THE NATIONAL BANK BUILDING

HARRISONBURG VIRGINIA

PHONE 16

ESTABLISHED 1912

ATLANTIC GREYHOUND Lines

GREAT DAYS COMING!

VACATION has taken the place of prosperity, vacation is just around the corner, and if prosperity isn't here, at least it's close enough to make holiday planning most fascinating right now. When scheduling your summer trip or trips, you'll be smart and thrifty to include Greyhound in the picture. Serving virtually every city and town, park and playground in the nation, this comfortable, convenient transportation costs so much less than average that you can travel much farther, stay days longer, see and enjoy twice as much...all at no extra expense. A Greyhound agent is no farther from you than a telephone, and glad to help and advise on your vacation plans.

THE KAVANAUGH HOTEL

Is the Largest and Finest in the Shenandoah Valley

Convenient to All Caverns and Southern Entrance to the Skyline Drive

Rooms With and Without Bath
Modern and Up-to-Date

J. M. KAVANAUGH, *Prop.*

Harrisonburg :: :: Virginia

SCHEWEL FURNITURE CO.

PHILCO RADIOS

135 South Main Street Phone 1038

"Let Schewel Feather Your Nest"

SHENANDOAH VALLEY'S
LARGEST AND MOST POPULAR
FURNITURE STORE

ENDLESS CAVERNS

Their MAJESTY AND GRANDEUR WILL ENCHANT *You*

Wonderful and spectacular....spacious rooms of gorgeous colors....weird formations....fantastic shapes...gleaming chambers draped with graceful tapestries of stone....a fairyland that will enchant you and remain in your memory for years to come.

WRITE FOR FREE BOOKLET

ENDLESS CAVERNS
INCORPORATED
On U. S. 11 NEW MARKET, VA.

BUCKINGHAM & FLIPPIN

o—o

919 Main Street
Lynchburg
Virginia

o—o

MANUFACTURERS
OF
COLLEGE RINGS
PINS
SORORITY
AND
FRATERNITY
JEWELRY
TO
YOUR
INDIVIDUAL ORDER

Get Our Prices

WE
PATRONIZE
OUR
ADVERTISERS

PATENT MEDICINES
TOILET ARTICLES
SUNDRIES

HOSPITAL SUPPLIES
CANDIES
TOBACCOS

HOSTETTER'S CUT-RATE STORE

91 SOUTH MAIN STREET

Harrisonburg :: :: :: :: :: Virginia

THAT SWEET GIRL GRADUATE!

She has graduated from Harrisonburg State Teachers College.

Now what? What shall she do? Perhaps she ponders this question, realizing that many changes are to come about in her life.

But not all graduates are wondering. Many of them have plans already made. June, Oh June, is the favorite month. It's "John and I" or "Tom and I," or, oh, well, what's in a name, anyway? The long and short of it is, she is going to help him by putting to practical test those principles of economy and good training she has learned at school. She will soon be the purchasing agent of a new home.

Mick-or-Mack greets her, that Sweet Girl Graduate, and invites her to come first, last and always. Yes, we'll be waiting at the door to greet her.

MICK-OR-MACK STORE—HARRISONBURG, VA.

THE
SCHOOLMA'AM
WISHES FOR EACH
GRADUATE THE GREATEST
SUCCESS THROUGH ALL
THE FUTURE
YEARS

SHENANDOAH'S PRIDE DAIRY PRODUCTS

All Shenandoah's Pride milk and cream distributed in Harrisonburg is produced by farms especially equipped, meeting the most rigid sanitary regulations of city and state.
We invite your inspection of our farms and plant.

RAW OR PASTEURIZED

Milk, Cream, Butter, Buttermilk, Chocolate Milk, Skim Milk

For Better Dairy Products PHONE 328

●

VALLEY OF VIRGINIA CO-OPERATIVE MILK PRODUCERS ASSOCIATION, INC.

Thanks!

We appreciate your patronage during the past year and solicit your continued support during the coming year!

STATE

THEATRE—HARRISONBURG, VA.

COMPLIMENTS
OF
THE PARISIAN
56 South Main St., Harrisonburg, Va.

COMPLIMENTS
OF
THE BARGAIN PLACE
Harrisonburg, Virginia

COMPLIMENTS
OF
TROBAUGH ELECTRIC SHOP
73 So. Court Square, Harrisonburg, Va.

COMPLIMENTS
OF
THE GARRISON PRESS

Phone 696
BUDDY HAYDEN
THE BETTER CLEANER
65 W. Elizabeth St., Harrisonburg, Va.

COMPLIMENTS
OF
C. OVERTON LEE
COURT REPORTER

COMPLIMENTS

OF

JOSEPH NEY AND SONS COMPANY

COMPLIMENTS

OF

W. T. GRANT CO.

DEPARTMENT STORE

MERCHANDISE

From 1c to $1.00

REPAIR SERVICE WHILE YOU WAIT

LOKER'S

FORMERLY CHAMPION SHOE REPAIR SHOP

WE DELIVER TO YOU FREE

J. T. LOKER, *Proprietor*

Phone 86-R 45 E. Market St.

FOR WHAT'S NEW IN LADIES' READY-TO-WEAR

SEE

RALPH'S

ADVANCED STYLES FOR WOMEN

Harrisonburg, Virginia

BECAUSE . . .

this book is bound in a Molloy-made cover it will continue to be a source of satisfaction to you throughout the years to come.

A good book deserves a good cover

***The* DAVID J. MOLLOY PLANT**

2857 Northwestern Avenue

Chicago :: :: Illinois

McCrory's
Five and Ten Cent Store

o—o

After many years' service to this community we are happy to announce the remodeling of our store for the convenience of our customers and friends.

o—o

MOST MODERN
FIVE AND TEN
IN THE
VALLEY

o—o

36-42 North Main Street
Harrisonburg - - Virginia

We Pay the Highest Cash Prices for Eggs and Poultry

o——o

Eggs Graded Under Federal and State Supervision

o——o

The Largest and Oldest Produce House in the Shenandoah Valley

o——o

FATTENING AND DRESSING
POULTRY A SPECIALTY

o——o

Phone 302-303

o——o

City Produce Exchange

INCORPORATED

56 W. Gay Street Harrisonburg, Va.

TWENTY-FOUR HOURS
OUT OF THE DAY
YOUR SERVICE

LOCAL AND LONG DISTANCE
SERVICE EVERYWHERE

Station to Station Rates after 7:00 p. m. are Cheaper

HARRISONBURG MUTUAL TELEPHONE CO.

WILLIAMSON DRUG COMPANY

A Drug Store With a Service That Serves

Specializing in Prescriptions, Sick Room Supplies, Stationery, Candies and the Exclusive Lines of Toilet Preparation and Treatment.

Harrisonburg :: :: Virginia

COMPLIMENTS

OF

Sanitary Grocery Company

INCORPORATED

THE SCHOOLMA'AM STAFF WISHES TO CALL ATTENTION
TO THE FOLLOWING FACTS REGARDING

The State Teachers College

HARRISONBURG, VIRGINIA

Member Southern Association of Colleges and Secondary Schools

Class "A" Member American Association of Teachers Colleges

•

Confers both A. B. and B. S. degrees
Curricula leading to teaching in both elementary and secondary fields
Two-year curricula also for elementary teachers
Special four-year vocational curricula for home economics specialists in nutrition, dietetics, institutional management, and home demonstration
Two-year pre-nursing curriculum
Liberal arts curriculum leading to A. B. degree
Established by the General Assembly, 1908
Annual enrollment, 1,300
Faculty of 65 well-trained and experienced college teachers
Located in the Shenandoah Valley
Elevation 1,300 feet
Campus of 60 acres
Beautiful mountain environment
Seventeen college buildings
Total value college plant $1,900,000
Both city and rural training schools
Athletic field and tennis courts
Two gymnasiums. Nine-hole golf course
Two swimming pools (indoor and outdoor)
College Camp on Shenandoah River
Modern equipment for sound motion pictures

Achievement

~ ACHIEVEMENT IN ANY LINE OF ENDEAVOR IS THE NATURAL RESULT OF ABILITY AND EXPERIENCE, PLUS OPPORTUNITY.

~ THIS ORGANIZATION TAKES PRIDE IN ITS SUCCESS ~ SUCCESS EARNED BY THE ABILITY OF ITS MEMBERS, THE EXPERIENCE GAINED IN TWENTY YEARS OF EFFORT, AND THE OPPORTUNITIES OFFERED BY ITS CLIENTS.

CHARLOTTE ENGRAVING COMPANY INC.

ARTISTS - PHOTO-ENGRAVERS - DESIGNERS

CHARLOTTE
NORTH
CAROLINA

ESTABLISHED NINETEEN FIFTEEN

COLLEGE ANNUALS
AND CATALOGS

FINE ADVERTISING
PRINTING

THE McCLURE COMPANY, Inc.

Printers

Quality Printing Need Not Be Costly

PROCESS
COLOR
WORK

NINETEEN WEST FREDERICK STREET
STAUNTON :: VIRGINIA

Phone 605

Quality *That Makes* Annuals

André STUDIO

STAUNTON
VIRGINIA

▼

A STANDARD is not an occasional fine result. It is the highest possible quality that can be consistently maintained. ANDRE STUDIO has become the STANDARD studio for College Annual Publications.

Everything to express, of skill, of technique, of artistry, is revealed in our prints. They are the only material proof of our ability, the only visible evidence of the value of our photographs and workmanship.

▲

ANDRE STUDIO

OFFICIAL

PHOTOGRAPHER FOR THE SCHOOLMA'AM

Did someone say last will and testi-ment - Sough-ta - sounds that way, doesn't it? But ole Sweet, I didn't realize that four years could mean so very much to two people. It's hard to break off all of a sudden and change your way of living. I'm going to miss it all - and you terribly. Really, Gert it feels as though I'm leaving my Sister. Four years together binds you almost that closely. Though we have done work in entirely different lines and have gone in for entirely different extra-curricula-activities our friendship has meant just as much - or more, I should say - for "variety is the spice of life" - so they say. Yes, we've had our disappointments and our petty quarrels but they've always come out all right. There is truthfully no girl on that campus that I have thought more of - no one that has been as true and sincere a friend pal, and roommate as you have been to me. I'm going to miss you terribly - so please Gert - please write to me often and let me know what you're doing. I know that you'll get a swell job next year and here's to all the success in the world you deserve it - and it will be yours. I'm betting on you. Now, Listen, pal - just because we won't be rite with each other as we have for the past four years - don't mean that you can keep secrets from me. Gee, but we've had lots in common since '32 and don't you dare go and fall in love - get married and etc. + not let me know about it - who, when, why, + all that goes with. Do you hear me? I really mean this. Write to me often, if only a card. I promise to do the same to you (not that I'll be getting married or anything like that) - but you know what I mean. Guess I'd better stop now before I say too much - but I know that you know how I feel. Well, "Dr. Ashenfelter of 1946" I'm looking forward to seeing you this summer. You'll come, I know and I'm honestly coming - no fooling. Please write. All stop now. Love always. Charlene

The McClure Co., Inc. Printers Staunton, Va.

STATE TEACHERS COLLEGE